1960

Goldenrod

Joan Kuruska
Fred Brown
Paul Lacoparide
Donald Carlson
Nancy Kalter
Kenneth R Hopgood Jr.
Fred Barton
Charlie Gray
Richard Tadapee
Richard P. Crespo
Teresa Cortese
Alfred Henderson
Paul Brown
David Kuli
Brian MacLear
Stephen Ferguson
Gary Merrill
Steve Griffin
Charles DeNicola
John Cairns

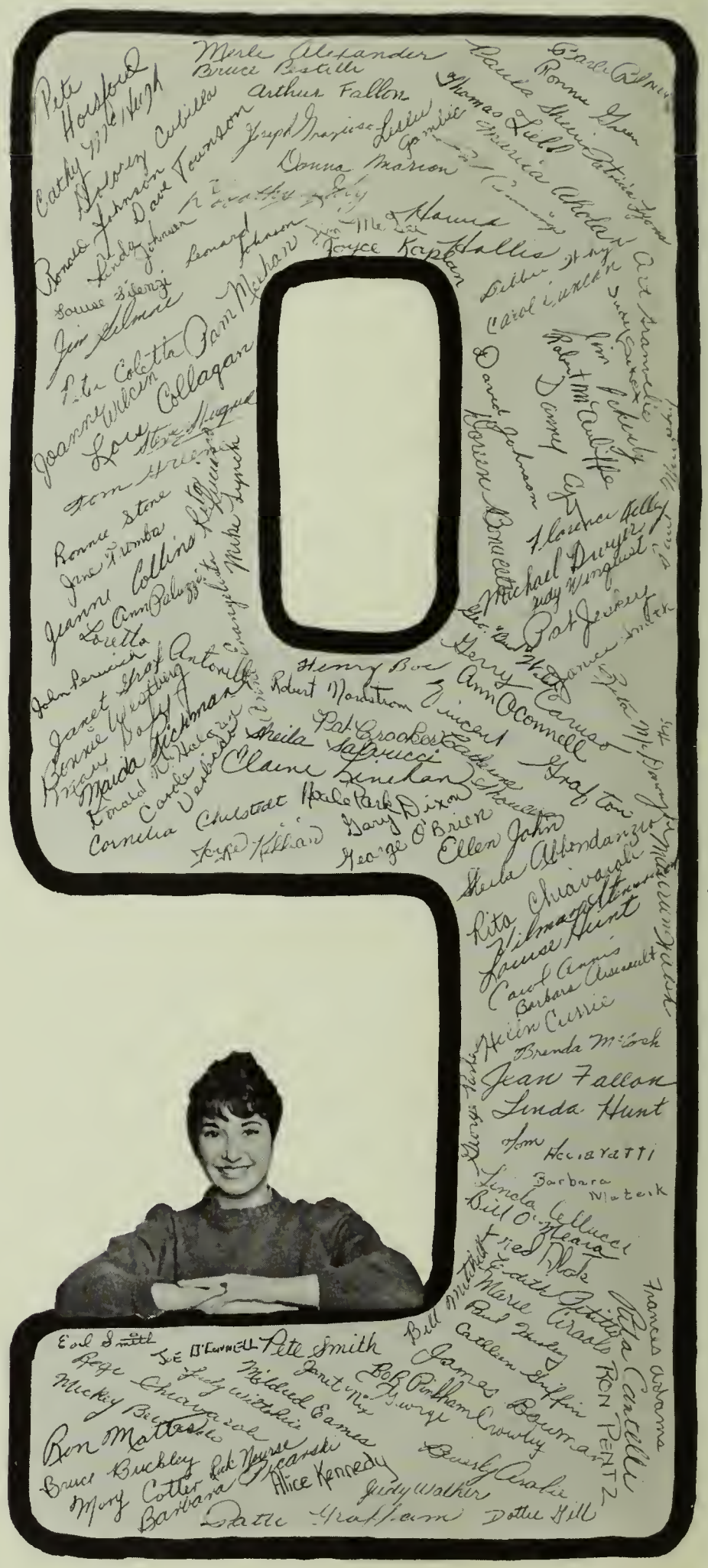
Merle Alexander
Arthur Fallon
Donna Marion
Joyce Kaplan
Joanne Collagan
Henry Boe
Robert Monteiron
Ann O'Connell
Claire Lenehan
Sheila Alfondanzio
Rita Chiavarotti
Jean Fallon
Linda Hunt
Tom Hoviaratti
Barbara Matsik
Bill O'Neal
Fred Wolk
Edith Pittella
Marie Crosby
Rita Cantelli
Paul Smith
Caitlin Griffin
James Bowman
Frances Adams
RON PENTZ
Bob Pinkham
George Crowley
Janet Nix
Mildred Eames
Fred Witchie
Bruce Buckley
Mary Cotter
Barbara Pearsall
Alice Kennedy
Beverly Crosbie
Judy Walker
Dottie Graham
Dottie Hill

Muriel Jean Farley

Thomas Crane Public Library
Quincy, Massachusetts

Presented by

SUPPLEMENT TO THE 1960 GOLDENROD

"Q"

NITE

SPRING CONCERT

AND

APRIL IN PARIS BALL

PAGE & STAGE PRESENTS

"WHAT A LIFE"

OUR SENIOR PROM

THE KING PHILIP

MAY 27, 1960

CLASS DAY

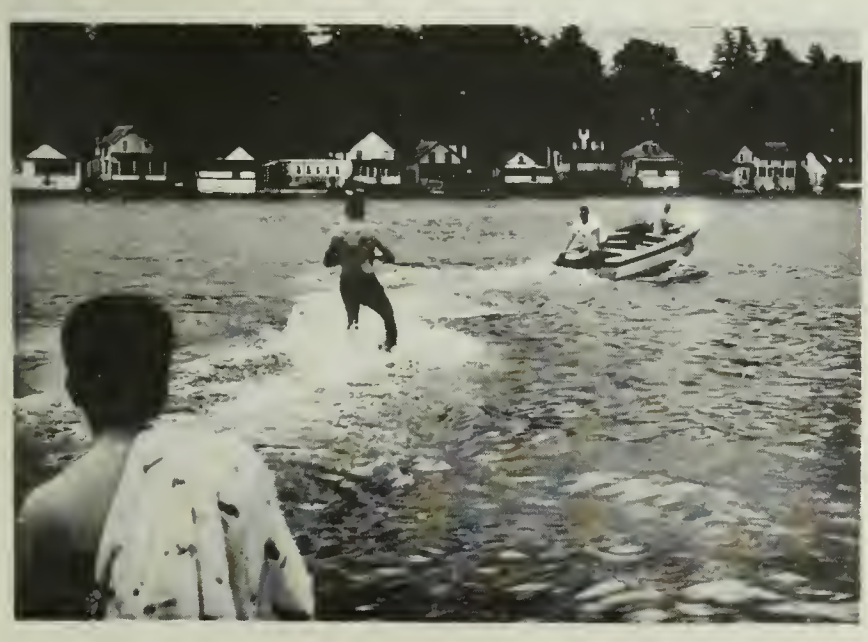

GRADUATION DAY JUNE 11, 1960

SENIOR DIRECTORY

Abate, Fred
415 Willard St.
Abbondanzio, Sheila
9 Roberts St.
Abraham, Sally
84 Bigelow St.
Acciavatti, Thomas
55 Churchill Rd.
Ackerly, James
4 Hudson St.
Adams, Frances
42 Allerton St.
Adams, John
55 Germain Ave.
Ahola, Marcia
13 Prospect Hill
Alexander, Merle
1400 Morrissey Blvd.
Allanach, Bruce
63 Avalon Ave.
Amaral, Kenneth
83 Bennington St.
Amorelli, Joseph
152 Liberty St.
Anderson, Arthur
8 Vane St.
Anderson, David
135 Reservoir Rd.
Anderson, Jane
115 Grandview Ave.
Anderson, Robert
166 Babcock St.
Annis, Carol
59 Main St.
Antonelli, Loretta
122 Intervale St.
Arabie, Beverly
347 Centre St.
Arsenault, Barbara
38 Shaw St.
Asnes, Stephen
57 Putnam St.
Attardo, Anthony
17 Parsons St.
Attardo, Susan
17 Parsons St.
AuCoin, Donald
38 Shaw St.
Ayres, Geoffrey
150 Quincy Ave.
Baker, Joseph
42 Butler Rd.
Baldassini, Claire
244 West St.
Banks, Heather
118 Presidents Lane
Banks, William
274 Manet Ave.
Barr, Helen
29 Packards Lane
Barrett, Noreen
71 Quarterdeck Rd.
Barry, Margaret
69 Glendale Rd.
Barry, Patricia
119 Glendale Rd.
Bartick, Dave
25 Marine St.
Bartlett, Valerie
155 Samoset Ave.
Barton, Frederick
19 Keyes St.
Bassett, William
185 Taffrail Rd.
Bavin, Ruth
41 Woodcliff Rd.
Belson, Anne
240 So. Central Ave.
Berg, Barbara
8 Piper St.
Berini, Carole
710 Willard St.
Berio, Nicholas
1294 Wash. St. (Wey.)
Bernardo, Michele
18 Bradford St.
Bestgen, Nancy
24 Florence St.
Bevilaqua, James
77 Arnold St.
Bissanti, Geraldine
50 Edwards St.
Blackman, Kenneth
18 Sumner St.
Blake, William
170 Albatross Rd.
Blocher, Stephen
71 Shore Ave.
Blowers, Barbara
111 Butler Rd.
Boc, Henry
547 Newport St.
Bock, Marianne
66 Kemper St.
Bonaceto, Doreen
260 So. Artery
Bonani, Alfred
81 Centre St.
Booth, Shirley
19 Grafton St.
Bower, Edna
45 Nightingale Ave.
Bowman, James
9 Briggs St.
Boyd, James
55 Coddington St.
Boyden, Raymond
112 Doane St.
Boyes, Kenneth
44 Silver St.
Brady, Anne
21 Madeleine St.
Brennan, John
23 Shirley St.
Broll, William
12 Furnace Ave.
Brown, Helen
114 Doane St.
Brown, Kenneth
15 Bonnie Brier Cir. (Hing.)
Brown, Paul
92 Stedman St.
Bruce, Frank
165 School St.
Brundle, Georgianna
172 Copeland St.
Brune, David
67 Sachem St.
Buckley, Bruce
105 Puritan Drive
Burgess, Kenneth
31A Revere Rd.
Burke, Catherine
237 Granite St.
Burke, Patricia
71 Sims Rd.
Burke, Robert
7 Bent Terrace
Burns, John
394 Washington St.
Butman, Peter
35 Euclid Ave.
Buzzi, Susan
1455 Furnace Brook Pkwy.
Cairns, John
48 Babcock St.
Calabro, Frank
27 Water St.
Cameron, Edward
7 Winthrop Place
Cameron, Wayne
11 Hoover St.
Campbell, Muriel
40 Upland Rd.
Campbell, Robert
25 Dee Rd.
Cannon, Norman
100 Ames St.
Cantelli, Rita
48 Brook Rd.
Caobelli, Paul
22 Hall Place
Carinci, Louis
19 Martensen St.
Carlson, Clifford
40 Estabrook Rd.
Carnathan, Diann
68 Merrymount Rd.
Carrara, Lorraine
246 South St.
Carroll, Michael
51 Newton St.
Carter, Annabella
25 Baxter St.
Caruso, Gerald
183 Fenno St.
Caruso, Rosemarie
30 Bates Ave.
Casagrande, Paul
237 Common St.
Casey, Frederic
27 Briggs St.
Castleman, Jane
76 Edgemere Rd.
Cedrone, Geraldine
676 Willard St.
Cellucci, Beverly
22 Rodman St.
Cellucci, Linda
140 Centre St.
Chase, Thomas
91 Trafford St.
Chepetsky, Joseph
554 Sea St.
Chiavaroli, Regina
202 Liberty St.
Chiavaroli, Rita
100 Phipps St.
Chilstedt, Cornelia
23 Cranch St.
Cipollone, Philip
26 Fenno St.
Ciraolo, Marie
40 Albertina St.
Coco, Frank
117 Willow St.
Colbourne, Harry
9 Intervale St.
Cole, Joanne
46 Willow St.
Colella, Marie
30 Theresa Rd.
Coletta, Peter
220 Common St.
Collagan, Lois
67 Watkins St.
Collins, Jeanne
50 Algonquin Rd
Connell, Richard
65 Longwood Rd.
Cooper, Howard
77 Samoset Ave.
Cooper, Paul
132 Presidents Lane
Cooper, William
76 Edinboro Rd.
Corbett, Paul
10 Prescott Terr.
Cortese, Teresa
76 So. Walnut St.
Costa, Carlene
109 Liberty St.
Cotter, Mary
19 Plymouth St.
Coughlin, Marjorie
65 Avalon Ave.
Coughlin, Maureen
16 Poplar Ave.
Cowley, Nancy
57 Woodward Ave.
Craig, Jeff
17 Ratchford St.
Crespi, Richard
63 Murdock Ave.
Cripanuk, James
113 Franklin Ave.
Crooker, David
157 Albatross Rd.
Crooker, Patricia
9 Norton Rd.
Crowley, George
3 Flagg St.
Cubilla, Dolorez
233 Presidents Lane
Cummings, Patricia
75 Roberts St.
Curran, Mary
76 Willow Ave.
Currie, Helen
12 Perley Place
Cyr, Daniel
76 Curtis Ave.
D'Alessandro, Frank
56 Edinboro Rd.
Daly, Dorothy
909 So. Artery
Daly, Janice
65 Sachem St.
Daly, Mary
64 Lawn Ave.
Damore, Paul
226 Liberty St.
Darracq, Donald
25 Overlook Rd.
Davin, John
17 Marion St.
Dean, Ellen
22 Quarterdeck Rd.
Dean, John
22 Quarterdeck Rd.
Deane, William
13 Chesley Rd.
DeCoste, Elizabeth
45 Winthrop St.
DeJulio, Judith
23 High St.
DelGreco, Lawrence
75 Gilbert St.
DelVecchio, Anthony
1 Lawry St.
DeMone, Richard
17 Glendale Rd.
DeNicola, Charles
156 Merrymount Rd.
Derbes, Frank
58 Winter St.
Deschaine, Carol
454 South St.
Devaney, Sheila
84 Winthrop Ave.
Devine, Patricia
2 Howe St.
Dewey, Donna
150 Palmer St.
Dexter, James
415 Belmont St.
Dhooge, Richard
82 So. Walnut St.
DiAntonio, Robert
25 Morley Rd.
DiBona, Albert
18 Baxter St.
DiBona, Donna
89 Trafford St.
DiBona, Irene
35 Tabor St.
DiBona, Janet
184 West St.
DiBona, Joan
192 Centre St.
DiBona, Kenneth
30 Grossman St.
DiBona, Marie
47 Trafford St.
DiBona, Mary
136 Liberty St.
DiCola, Janet
18 Hilltop St.
DiFazio, Don
77 Roycroft St.
Dill, Fred
108 Butler Rd.
DiTocco, Jerry
225 Federal Ave.
DiTullio, Carmen
82 Robertson St.
Dixon, Gary
47 Cleaves St.

SENIOR DIRECTORY

Robertson, Dianne
23 Burns Ave.
Robinson, Edith
11 Quincy St.
Robinson, Shirley
90 Garfield St.
Rogers, Joan
11 Taffrail Rd.
Ross, Barre
111 Cranch St.
Rossi, Peter
53 Suomi Rd.
Ruscitto, Joan
12 Conrad St.
Russell, Georgia
40 Bradford St.
Ruuska, Joan
89 Nightingale Ave.
Ruuska, John
89 Nightingale Ave.
Ryan, John
1804 Commercial St. (Wey.)
Sacchetti, William
3 Doble St.
Saccoach, Catherine
67 Parkhurst St.
Saccone, Sarah
21 James St.
Sadlier, James
436 Palmer St.
Saluti, Alfred
33 Lurton St.
Salvaggi, Louise
47 Rodman St.
Salvucci, Paul
20 Taber St.
Salvucci, Sheila
30 Lyons St.
Sartori, Catherine
34 Fairmount Way
Sault, Peter
136 Sea Ave.
Scalisi, Philip
25 High St.
Scanlon, Mary
458 Granite St.
Scarry, Judyth
10 Plymouth St.
Schiavo, Thomas
3 Montillio St.
Seitz, Leonard
14 High St.
Shamey, Joanne
304 Water St.
Shapiro, Beverly
19 Merrymount Ave.
Shea, Carolyn
30 Russell Park
Sheerin, Paula
28 Burns Ave.
Sheffer, Carl
35 Burns Ave.

Shelley, Judith
6 Homestead Ave.
Shoulla, Catherine
922 Sea St.
Shugrue, Stephen
149 Reservoir Rd.
Silbovitz, Shirley
179 Sea St.
Silenzi, Louise
120 Brooks Ave.
Simon, James
72 Commonwealth Ave.
Simontachi, Marion
27 Taber St.
Smith, Beverly
102 Willow Ave.
Smith, Earl
145 Plymouth Ave.
Smith, Janice
162 Copeland St.
Smith, Peter
81 Cedar St.
Smith, Robert
345 So. Artery
Snyder, Carl
43 Victoria Rd.
Solimini, Victor
384 Franklin St.
Solod, Arnold
95 Puritan Dr.
Solow, Sidney
10 James St.
Sorrento, Fred
9 Lakeside Ave.
Soule, Carol
54 Sixth Ave.
Spacone, Larry
10 Willard St.
Spanley, Sandra
17 Mt. Vernon St.
Stein, Ethel
98 Pontiac Rd.
Stensrud, Vilmar
87 Princess Eve Dr.
Stevens, Barry
52 Edison Park
Stewart, Jean
16 Glendale Rd.
Stoltz, Robert
66 Orchard St. (Randolph)
Stone, Janet
4 Barry St.
Stone, Marie
22 Forum St.
Stone, Ronald
31 Sunnyside Rd.
Storella, Robert
1160 Furnace Brook Pkwy.
Stracco, Angela
19 Dysart St.
Striano, Richard
61 Dysart St.
Stylin, Robert
131 Clay St.

Suket, Judith
76 Bicknell St.
Sullivan, Richard
260 Fenno St.
Suurhans, John
31 Station St.
Sweeny, Allan
49 Ames St.
Taddeo, Donald
16 Walpole St.
Tajc, Patricia
975 So. Artery
Tantillo, Janet
69 Plymouth St.
Tappen, Carol
7 Bailey St.
Tarbox, Charles
189 Taffrail Rd.
Taylor, Kathleen
50 Parkhurst St.
Thomas, Mary
55 Jenness St.
Tinkham, Howard
194 Matfield St. (W. Bdwtr.)
Tinson, Marilyn
940 Furnace Brook Pkwy.
Tobin, Lorraine
158 Darrow St.
Tobin, Paula
266 Manet Ave.
Tocchio, Diane
9 Beacon St.
Tonucci, Anita
165 Centre St.
Topping, Ruth
22 Edgewood Cir.
Townson, David
18 Prout St.
Traynor, William
244 Quincy Ave.
Tromba, Jane
11 Gilmore St.
Turner, Thomas
204 Rhoda St.
Tyler, Elaine
20 Pelican Rd.
Underwood, George
46 Maypole Rd.
Vaitkus, Gediminas
139 Winthrop St.
Varrasso, Carolann
40 Main St.
Verlicco, Carole
20 Petrel Rd.
Vient, Berneice
55 Willard St.
Viila, Beverly
315 Washington St.
Vissa, Josephine
35 Doble St.
Vitti, Lois
1 Trafford St.
Voislow, Pamela
23 Hyde St.

Walker, Judith
63 Presidents Lane
Walker, William
192 Marlboro St.
Walsh, Edward
84 Winthrop St.
Walsh, George
21 Sextant Cir.
Walsh, John
41 Butler Rd.
Walsh, Marguerite
70 Kent St.
Walsh, Maureen
84 Winthrop St.
Walsh, Patricia
52 Grove St.
Walsh, Robert
52 Grove St.
Walsh, William
13, N. Payne St.
Ward, David
224 Federal Ave.
Ward, Helen
46 Filbert St.
Warmington, Alan
67 Hillsboro St.
Weatherman, Peter
35 Nickerson Rd. (Braintree)
Webber, Wayne
1 Forrest St. (N. Randolph)
Weinberg, Ann
80 Chickatabot Rd.
Welch, Edward
38 Shaw St.
Westberg, Bonita
15 Nelson St.
White, Mary
11 Baxter Ave.
Whyte, Deborah
60 Utica St.
Wickens, Paula
51 Churchill Rd.
Wilcin, Joanne
55 George Rd.
Williams, Sharyn
81 South St.
Winquist, Judith
289 Whitwell St.
Wrigley, Lois
93 Grandview Ave.
Wyatt, Robert
53 Silver St.
Young, David
19 Doane St.
Young, Rose
156 Liberty St.
Zagami, Vincent
652 Sea St.
Zanowski, Walter
48 Broadway
Ziniti, Geraldine
492 Beale St.

In Memorium

SUSAN SHAW

Students and teachers were saddened to learn of the sudden and untimely death on May 7 of Susan Shaw, a well known and well liked member of the class of 1960. Susan's memory will live long in the hearts of those who were privileged to know her.

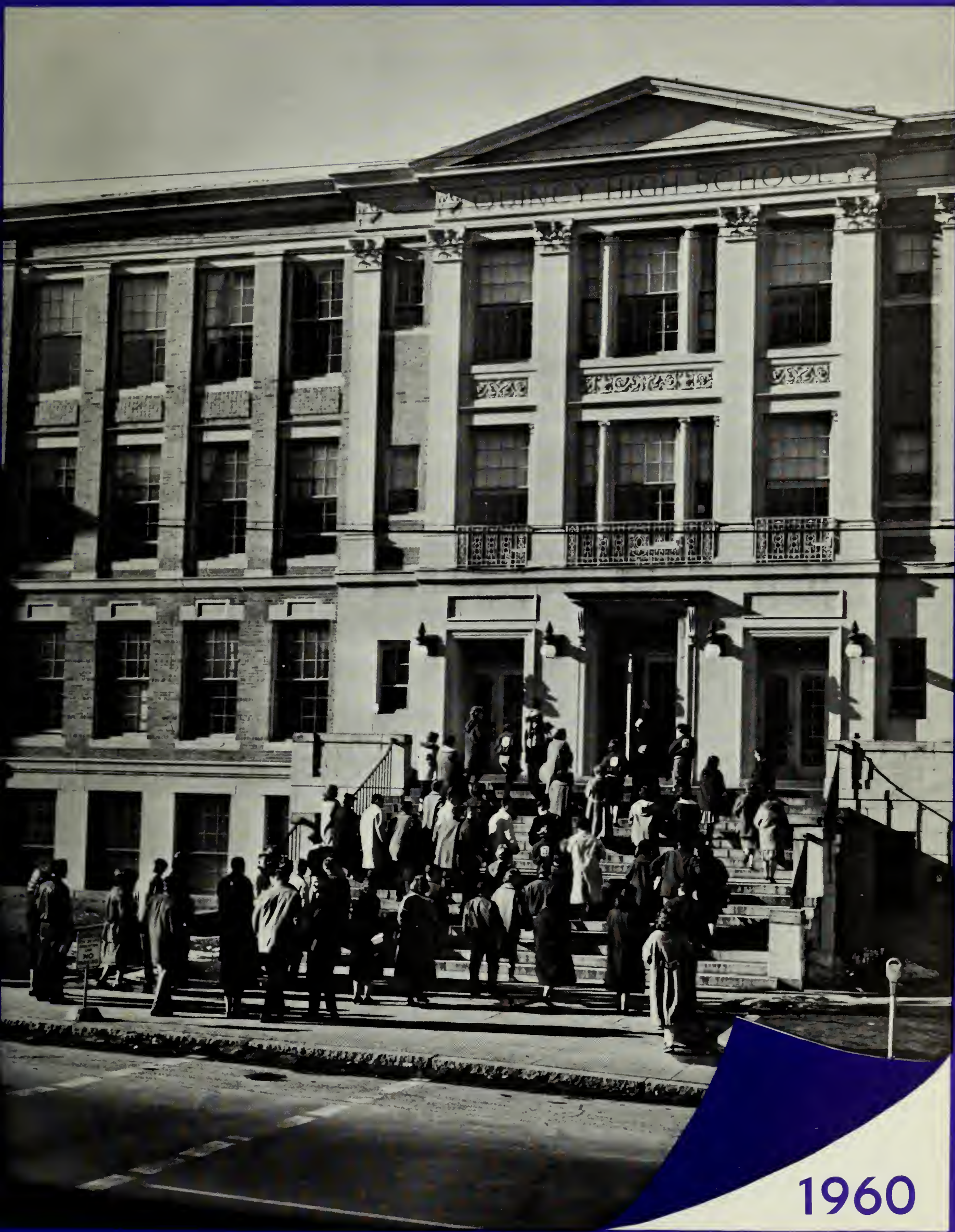

1960

The Goldenrod

Quincy High School

Quincy,

Massachusetts

Contents

Dedication	4
Goldenrod Staff	6
Administration	7
Faculty	9
Seniors	19
Underclassmen	87
Activities	95
Sports	127
Advertising	141

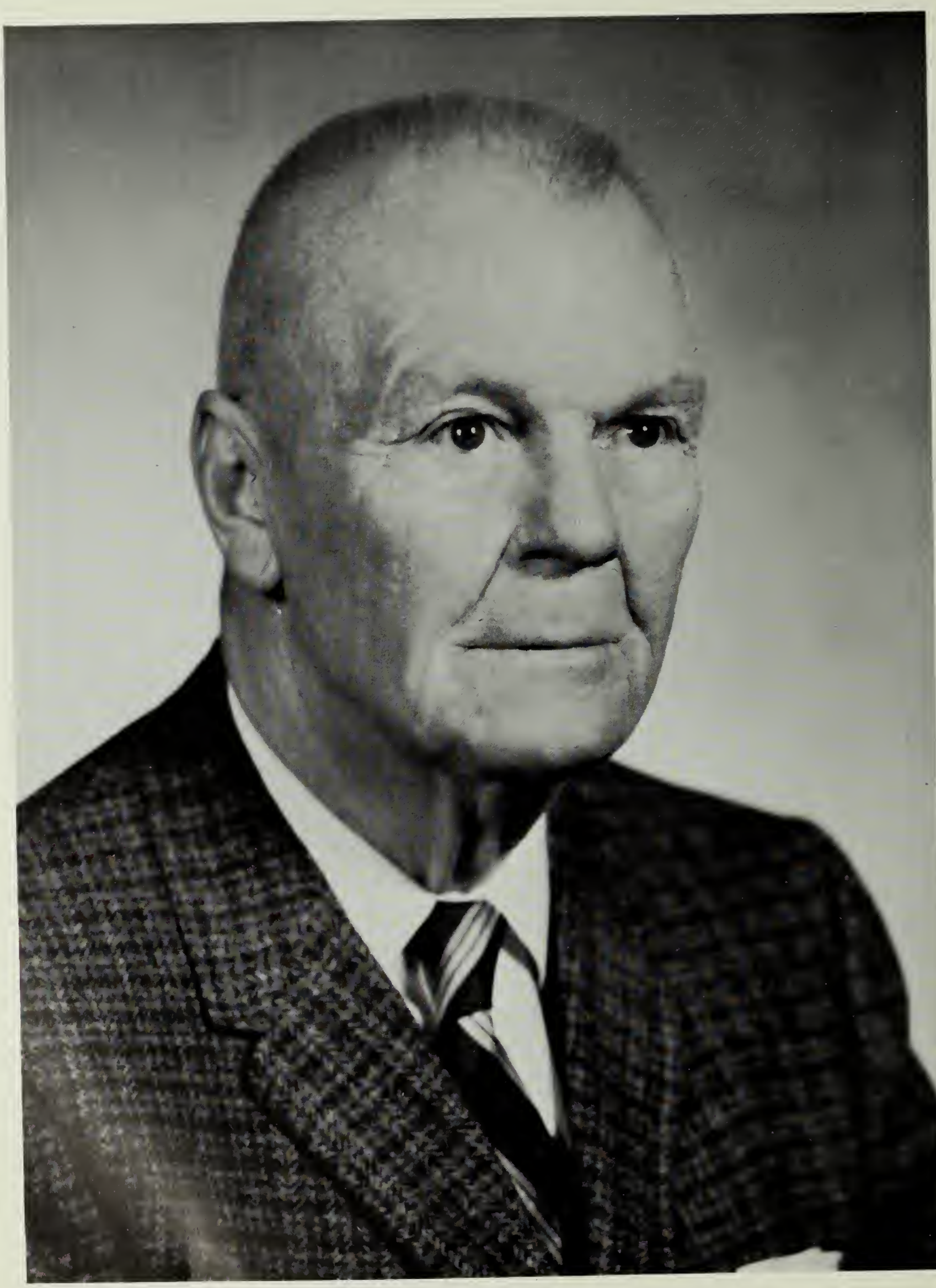

TO

MR. MITCHELL

. . . Who has taught mechanical drawing and art during his forty-one years at Quincy High School
. . . Who has successfully taught the fundamentals of art and thus enriched the lives of many students
. . . Who has dedicated his life to us—the students of Quincy High School

We dedicate this book

GOLDENROD STAFF

EDITORS-IN-CHIEF
Jane Castleman Elaine Linehan Marilyn Prolman

ASSOCIATE EDITOR
Beverly Shapiro

ART AND LAYOUT EDITOR
Ann Weinberg
Staff
Doreen Bonaceto
Rosemarie Caruso
Joan Hirshon

SENIOR SECTION EDITOR
Paula Sheerin
Staff
Anne Belson
Connie Chilstedt
Janice Littler
Arnold Solod

UNDERCLASS EDITOR
Jane Anderson

FEATURES EDITORS
Richard Garland
Joan Ruuska
John Ruuska
Staff
David Anderson
Arthur Granville

PRODUCTION STAFF
Helen Barr
Barbara Blowers
Rosalie Gautreau
Linda Johnson
Marion Simontachi

SPORTS EDITOR
Carl Snyder

ADVISORS
Edna M. Schulz

Fred Danker
Muriel Goudey
Natalie Hess
Marie Poland

BUSINESS EDITOR
Mary Louise Thomas

Staff

Dolorez Cubilla
Katherine Edgar
Margaret Hooper
Jane Iorio
Ellen John

Rita McDonough
Jay Olans
Sheila Salvucci
Carl Sheffer
Louise Silenzi

Bonita Westberg

ADVISOR
Donald Fowke

Administration

It is now your turn to have your own Goldenrod. Today it is freshly exciting. Tomorrow it will be interesting as a tie to Quincy High School and the memories of the school years now ending for you.

My congratulations to you today and my very best wishes for all of your tomorrows.

Sincerely yours,
Paul Gossard
Superintendent
Quincy Public Schools

MAURICE J. DALY
"May your graduation be the foundation of a rewarding life of continued achievement."

LELAND ANDERSON
"May your life be as useful as you would have it be."

Our Principal

Mr. Wilson

To the class of 1960:

Your class deserves special congratulations this year. It has an abundance of talented pupils! It has responded to the national call for better scholarship! May you continue to keep abreast of the times in this modern trend toward supremacy in whatever line of endeavor you plan to follow. You may be sure you have the best wishes of all of us on the high school staff for your ultimate success.

Sincerely,
GEORGE A. WILSON
Principal

FACULTY

NETTIEDEAN ALEXANDER
Health Instructor

ELIZABETH ARONSON
Physical Education

LAURENCE BABIN
Assistant Director of Trade Department, English

ETHEL BARNES
Counselor, Guidance

MARY BARRY
Office Practice

ROBERT BASILIERE
Practical Mathematics, Advanced Practical Mathematics, Algebra

BERNICE BENNETT
English

JOSEPH BENNETT
Counselor, Guidance

WILLIAM BIGONESS
English

ROSE BRIAND
French

That's the way to do it.

KARL BRIGGS
Head of Mathematics Department, Solid Geometry, Trigonometry

EDWIN CAIN
Auto Mechanics

VERA CALL
Counselor, English

ERNESTINE CAMPBELL
Geometry, Advanced Algebra

FRANCIS CARUSO
Cabinet Making

ARTHUR CHRISTIE
History

Tres bien

JOHN CHRUSCIEL
Head of Science Department, Chemistry

CLEVELAND CLARKE
Aeronautics, Physiography, Photography

RUTH COLCLOUGH
Bookkeeping, Typewriting

EDITH COLE
Principal Clerk

JOHN CONNER
Business Mathematics

EDITH COULMAN
Librarian

FRED DANKER
English

ALMON DEANE
Chemistry

ARLENE ECCLES
Foods

MARGUERITE ERICKSON
Distributive Education

JOSEPH FARRELL
Industrial Arts, Mechanical Drawing

MARGARET FERRIS
Junior Clerk—Typist (Cafeteria)

Talking it over

WARREN FINDLAY
Advanced Algebra

MARTIN FINNEGAN
Physical Education

IRVING FLETCHER
Problems of Democracy, U. S. History

MARGARET FLYNN
English

DONALD FOWKE
Bookkeeping, Salesmanship

DANIEL GOLDFARB
French

MICHAEL GOLUB
History, Problems of Democracy

STEPHEN GOODYEAR
Spanish

MURIEL GOUDEY
English

ALTON GOULD
Algebra, Physics

CHARLES GUSTIN
Business Mathematics, Bookkeeping

EDWIN HANNON
Plumbing

NATALIE HESS
English

DORIS HOLMES
Junior Clerk—Stenographer

J. MURRAY HOY
Practical Mathematics, Practical Chemistry, Physiography

WILLIAM HUTCHINSON
Bookkeeping, Business Arithmetic

RONALD JACK
Biology

EDITH JOHNSON
Typewriting, Stenography

ELEANOR KAMBOUR
Head of Social Studies Department, Problems of Democracy

DANIEL KEHOE
Chemistry

DORA KELLEY
English

FRANK KERWIN
Head of Business Education Department, Bookkeeping

HAROLD KIDDER
Biology

GEORGE KOOLIAN
Biology, Chemistry, English

FRANK LEPORINI
Pattern Making

JOHN LUNDSGAARD
Machines

DONALD MacDONALD
Counselor, U. S. History, Modern European History

LEO McHUGH
Electrical

Groping . . . groping

FRANK McNAMARA
Radio and Television

JOHN McNAMEE
Plumbing

CHARLES MAGNARELLI
Auto Body

MARGARET MARR
Counselor, English

PAUL MILWARD
Electrical

FRANKLIN MITCHELL
Mechanical and Architectural Drawing

WILLIAM MITCHELL
U. S. History

KATHERINE MYATT
English

BERNADETTE NADER
Music

EDWARD NANKIN
Problems of Democracy

IVAR NELSON
Director of Music Education

JOY NEVENS
Head of English Department

JOSEPH NiCASTRO
Auto Body

EDWIN O'NEILL
English

FRANK O'ROURKE
Sheet Metal

THOMAS OWENS
Geometry, Algebra, Trigonometry

LOTTA PAGE
Counselor, Stenography, Typewriting

NANCY PATRIQUIN
Spanish

ANTHONY PERILLI
Radio and Television

GEORGE PHILLIPS
Head Counselor

MARIE POLAND
English

VIRGINIA RANKIN
U. S. History

RUSSELL RAYNER
Physics, Mathematics

ELEANOR REDDY
Typewriting

This is a bad habit

ANTHONY RIZZOTTI
Auto Mechanics

LINCOLN ROBBINS
Counselor, Guidance

DORIS ROGERS
Junior Clerk—Typist

ESTHER SAUTER
Counselor, Stenographer, Typewriting

EDNA SCHULZ
English

JAMES SHAW
Driver Education, U. S. History

JEAN SMART
Biology

SYLVIA STERN
Business Arithmetic

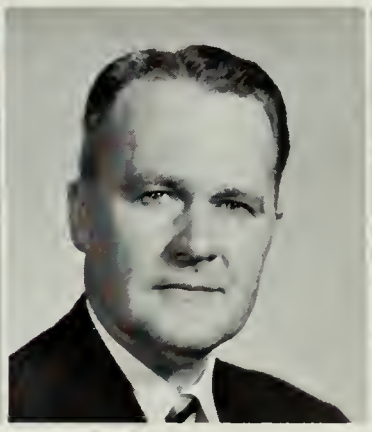

WILLIAM SULLIVAN
Geography, Problems of Democracy

ELLIS SWARTZ
German, Problems of Democracy

Checking the record

ARTHUR TANGUAY
English, French

MARY TURNER
English

CATHERINE WALSH
Art

THOMAS WALSH
Machines

MAUDE WHEELER
Counselor, U. S. History

THOMAS WHITE
Algebra, Geometry

ELLA WILCOX
Problems of Democracy

DOROTHY WILLIS
Clothing

BEATRICE WILSON
Dietician

WILLIAM YEE
Sheet Metal

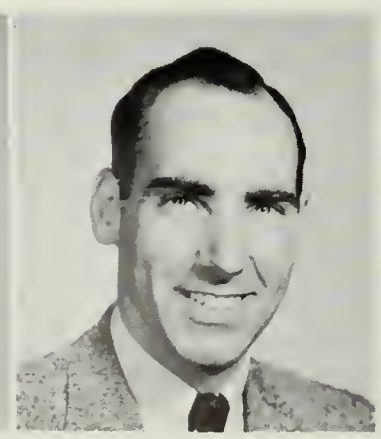

GEORGE YORK
Geography, Business Arithmetic

E. LOUISE CLARK
Latin

DOROTHY COBB
Principal Clerk, Secretary to Director of Trade Department

MARTHA WRIGHT
Problems of Democracy, World Civilization

Mrs. Rogers and Miss Holmes

Custodians

Miss Cole

Cafeteria help

Coaches

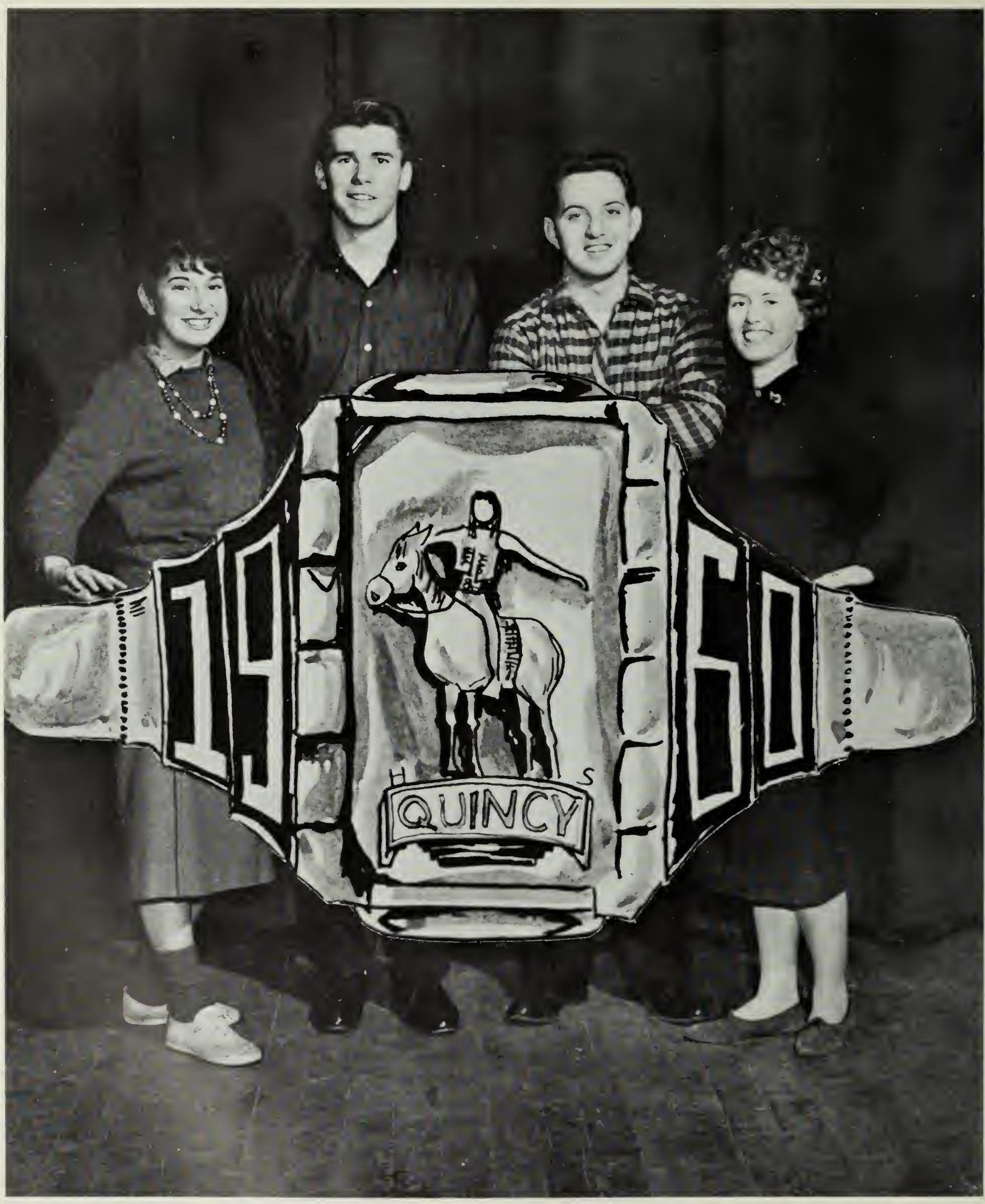

SENIOR CLASS OFFICERS

SENIORS

TOP TEN

Heather Banks

Richard Garland

Barbara Berg

Susan Johnson

Marianne Bock

Robert Rand

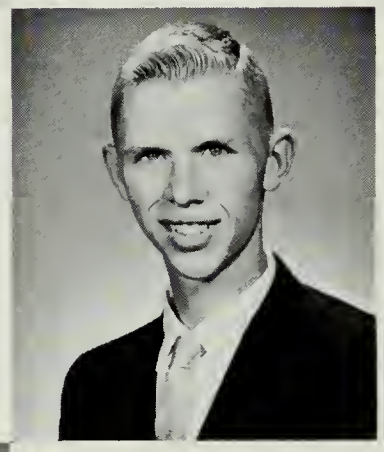

Richard DeMone

Dale Richman

Jean Fallon

Lois Wrigley

TRADE'S TOP TEN

John Gunning

George McKinnon

Frederick Hayden

John Proude

Robert Johnson

Mario Ranieri

Robert MacDougall

Wayne Webber

John Mattson
Benjamin Quintiliani

Darling, these diets can go too far

FREDERICK ABATE
"Fred"
His ambition is to finish school . . . Wants to marry a girl from a wealthy family . . . Enjoys eating . . . His pet peeve is people trying to pronounce his last name . . . "Dad, may I have the car tonight?"

SHEILA ABBONDANZIO
G.A.A. I . . . Plans to work in an office . . . Favorite pastime is dancing . . . Hopes some day to take a trip to Italy . . . Her pet peeve is conceited people . . . "Don't get shook" . . .

SALLY ANN ABRAHAM
Girls Club 3; Pep Club 3; Tri-Hi-Y 3 . . . She also would like to marry a multimillionaire . . . Likes to dream . . . Her pet peeve is snobbish people . . . "Why not?" . . .

JAMES ACKERLY
"Jimmy"
Cross Country 2, 3 . . . Hopes to further his education after graduation . . . Pet peeve is girls who are always talking . . . Would love to teach the teachers for one day . . . A born politician . . .

FRANCES ADAMS
"Franny"
Future Nurses 1, 2, 3; Rifle Club 1; Chorus I; G.A.A. 1 . . . Ambition is to become a nurse . . . Pet peeve is loudmouths . . . Her suppressed desire is to become a vet . . . "You stupid fool!" . . .

JOHN ADAMS
"Jack"
Ambition is to be a linesman . . . Especially dislikes girls who are only interested in boys' cars . . . As for his spare time—that's a secret . . . Wonder why? . . . "Kind of soft!" . . .

MARCIA AHOLA
Future Nurses I, 2, 3; Girls Club 2, 3; G.A.A. 1, 2; Red Cross Representative I . . . Her ambition is to be a nurse . . . Is most happy when listening to the radio or to records . . . She would like to own a car . . . Dislikes boys who drink . . . "Don't sweat the little things!"

MERLE ALEXANDER
German Club I, 2, 3; Writers Workshop 2, 3; G.A.A. 1, 2, 3; Future Nurses 2, 3; Girls Club 3 . . . Plans to travel around the world . . . Ambition is to work in the U. S. Foreign Service . . . Enjoys reading and watching people . . . Hates braggers . . .

BRUCE ALLANACH
Key Club I, 2; German Club 1, 2 . . . Hopes to be an electrician . . . He can often be found swimming, and playing basketball . . . Dislikes conceited people . . . "What do you want, my autograph?"

JOAN ALWARD
Girls Club 2 . . . Her hope is to graduate . . . Pet peeve is people who are stuck on themselves . . . Mainly enjoys being with Tommy . . . And her suppressed desire also includes him . . . "May I have the car?" . . .

KENNETH AMARAL
"*Ken*"
Wishes he could someday be editor of *Mad* . . . He is most happy when he's out with the gang . . . His pet peeve is girls who smoke and swear . . . He would love to have a harem . . . "Kind of!" . . .

JOSEPH AMORELLI
"*Joe*"
His ambition is to learn how to spell and also he would like to inherit a great deal of money . . . He enjoys hockey and basketball . . . Pet peeve is schooldays . . . "If work interferes with pleasure, give it up!"

ARTHUR ANDERSON
"*Art*"
After graduation Art plans to work at Duggan Brothers . . . Would love to attend the national "drags" next year . . . Is most often found eating in drive-ins . . .

DAVID ANDERSON
"*Dave*"
Goldenrod 2, 3; Radio Club 2, 3; French Club 2 (Treas.); Pony Express I, 2, 3; Key Club 2, 3; Golf I, 2, 3 . . . Plans to become a doctor . . . Enjoys dancing and hopes to own a car . . . Dislikes conceited people . . .

GEORGE ANDERSON
"*Andy*"
Intramural sports 3 . . . He wants to join the Navy . . . Most often found driving his car, playing basketball, or looking at the girl in the red dress . . . His pet peeve is attending school . . . "Too bad!"

JANE ANDERSON
"*Snapper*"
Goldenrod 2, 3; Girls Club 2; French Club 3; Chorus I; Radio Club 3; Future Teachers 3 . . . Enjoys helping others . . . Has a fond desire to fly a jet plane . . . "Hi, Hon!" . . .

ROBERT ANDERSON
"*Bob*"
Ambition is to graduate . . . Suppressed desire is to be a beatnik . . . Girls who smoke or drink are greatest pet peeve . . . Is often found hunting! . . . "Back off!" . . .

CAROL ANNIS
She hopes to get married and have twins . . . Also hopes to own a trailer someday . . . Can often be found either bowling or eating fried clams . . . Dislikes conceited boys . . . "Forget it!" . . .

LORETTA ANTONELLI
Baton Squad 2, 3; Girls Club 2; G.A.A. I . . . Ambition is to be a medical secretary . . . She would also like to work in a pediatrician's office, to get married, and to raise a family . . . Likes to go for long walks . . . "Ya, Don't I wish it!" . . .

BEVERLY ARABIE
"*Bev*"
Hopes to continue her education after graduation . . . She also enjoys traveling . . . Her pet peeve is people who are always yelling and pushing . . . Very nice girl . . . "Never mind!" . . .

BARBARA ARSENAULT
"*Brigi*"
Tri-Hi-Y 2 (Chaplain); Chorus I; Pep Club 3 . . . Hopes to marry a millionaire and to own a T-Bird . . . Her favorite pastime is "Kens?" . . . She can often be found waiting for Brenda . . . "No kidding!" . . .

STEPHEN ASNES
"*Steve*"
Chorus I; Radio Club 3; Football I, 2 . . . Hopes to attend college. . . Wishes he could take over Grossmans . . . Enjoys playing basketball or going in town to a show . . . Good sense of humor . . . "How about that!" . . .

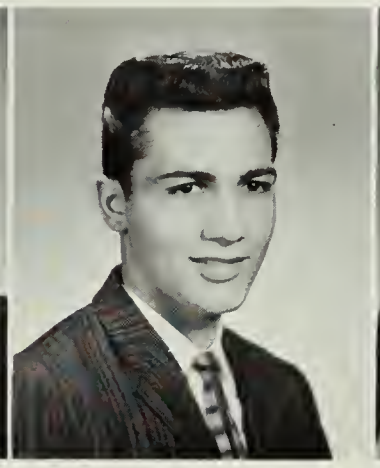

ANTHONY ATTARDO
"*Tony*"
Football 2, 3; Basketball 2, 3; Track I, 2, 3 . . . Hopes to become an electronics engineer . . . Would love to own a convertible . . . Enjoys "nailing out" certain people . . . "Prove it!"

SUSAN ATTARDO
"*Sue*"
Tri-Hi-Y 2, 3; Spanish Club I, 3; Radio Club 3; G.A.A. I, 3 . . . She plans to attend Julliard School of Music and to be a dance instructor . . . is most often found dancing . . . Hopes to graduate . . . "Like, I mean, you know?"

DONALD AuCOIN
"Don"
Football . . . Would like to graduate and then become a millionaire . . . Dislikes conceited girls . . . In his spare time he can often be found riding around in his car, which is his pride and joy . . . "How 'bout that!"

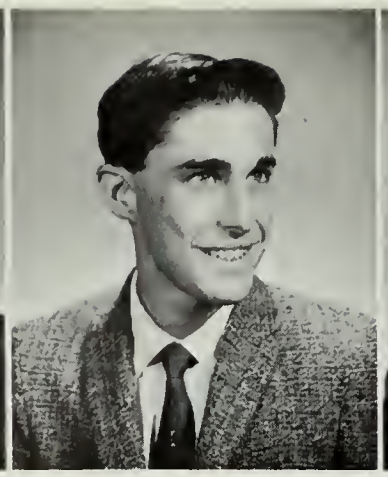

GEOFFREY AYRES
"Jeff"
Chorus 1; French Club 1, 2; Radio Club 3 . . . Hopes to be a radio technician . . . Dislikes school . . . His favorite pastime is skin-diving . . . Would like to own a Tr-3 . . . "Whoopee!" . . .

JOSEPH BAKER
"Joe"
Ambition is to be a marine biologist . . . He likes to play cards and basketball . . . Dislikes girls who smoke . . . His suppressed desire is to be a beatnik . . . "In a way!" . . .

CLAIRE BALDASSINI
Rifle Club 1; Girls Club 2, 3; G.A.A. 1; Tri-Hi-Y 2, 3 . . . Ambition is to be an I.B.M. operator . . . She likes dancing, skiing, and boating . . . And drive-ins . . . She would like to go to New York . . . "Sophomore move!" . . .

HEATHER BANKS
Q.H.S. Reviewers 1; Future Teachers 1, 2, 3; French Club 2, 3; Science Club 2, 3 (Pres.); Writers Workshop 2, 3; Scholarship Club 2, 3; National Honor Society 2, 3 . . . She hopes to teach English . . . Likes people and talking . . . "I wish I had time!" . . .

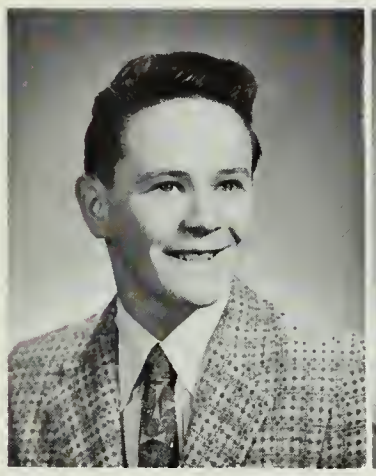

WILLIAM BANKS
"Banksie"
His ambition is to become an electronic technician . . . Getting up in the morning is his pet peeve . . . Favorite pastime is taking needles . . . Would like to be able to eat about eight pounds of chocolate . . . "Get off my back!" . . .

HELEN BARR
G.A.A. 1; Girls Club 2, 3; Tri-Hi-Y 2, 3 (Sec.); Pep Club 2 . . . She aims to be a secretary . . . Favorite pastime is being with "him" . . . She dislikes teachers who give tests without warning . . . Her suppressed desire is to scream in the public library . . .

NOREEN BARRETT
"Norse"
Cafeteria 1, 2, 3 . . . Aims to do secretarial work . . . Likes to eat . . . She dislikes boys who swear . . . Her suppressed desire is to have money and to travel . . . "Great!" and "Oh rats!"

VINCENT BARRETT
"Vinnie"
Ambition is to enlist in the service . . . His favorite pastimes are watching T.V. and playing football . . . He dislikes girls who smoke . . . His suppressed desire is to graduate . . .

VIRGINIA BARRON
"Ginny"
Glee Club 3 . . . She aims to become a secretary . . . Suppressed desire is "To be acknowledged but not famous" . . . Her pet peeve is show-offs . . . "Cute kid!" . . .

MARGARET BARRY
"Barry"
Tri-Hi-Y 2, 3; Girls Club 2, 3; Q.H.S. Reviewers 1; Future Nurses 1; Pep Club 2, 3; G.A.A. 1, 2, 3; Pony Express 3 . . . Aims to be a secretary . . . Her suppressed desire is to visit Russia with Jan . . . Favorite pastime is riding with the gang.

PATRICIA BARRY
"Pat"
Q.H.S. Reviewers 1; Tri-Hi-2, 3 (Treas.) . . . She plans to become a hairdresser . . . She enjoys eating . . . Pet peeve is conceited boys . . . "Turn around!" . . .

DAVID BARTICK
"Dave"
His plans for the future are only to graduate . . . He likes hot-rods . . . His pet peeve is singing commercials . . . Favorite pastime is "Detention in 208" . . . Can be heard saying, "Smooth!"

VALERIE BARTLETT
"Val"
Library 1; Chorus 1 . . . Aims to be an airline stewardess . . . Pet peeve is boys who are late for dates . . . Likes horseback riding, skating, and Billy . . . Suppressed desire is to live in a mansion . . . "Be good!" . . .

FREDERICK BARTON
"Fred"
German Club 2, 3 . . . Plans to be an aeronautical engineer . . . Dislikes girls who wear kerchiefs . . . Likes basketball and baseball . . . Suppressed desire is to see Elvis re-enlist . . . "Why not?" . . .

WILLIAM BASSETT
"Bill"
Key Club 2, 3; Track 1, 2 . . . His ambition is to be an aeronautical engineer . . . Favorite pastimes are basketball and driving . . . He dislikes "big shots" . . . His suppressed desire is to own a Thunderbird . . . "Really!" . . .

RUTH BAVIN
"Ruthie"
Pep Club 3; Girls Club 2, 3; G.A.A. 1; Tri-Hi-Y 3 . . . Ambition is I.B.M. school . . . Her pastime is eating . . . Pet peeve is hot-dogs . . . Would like to marry a geologist . . . "Oh yeah!" . . .

ANNE BELSON
Q.H.S. Reviewers 1; Future Teachers 1; Page and Stage 2, 3 (Sec.); French Club 3; Tri-Hi-Y 3; Scholarship Club 3; Goldenrod 3 . . . Ambition is to be an artist . . . Favorite pastime is sketching portraits . . . Dislikes show-offs . . . "Cut it out!" . . .

BARBARA BERG
"Barb"
Chapel Choir 1, 2, 3; Glee Club 1, 3 (Sec.); G.A.A. 1, 2, 3; French Club 2, 3; Chorus 1, 3; Tri-Hi-Y 2, 3; Scholarship Club 3 . . . Aims to be a mathematician . . . Likes sports . . . Suppressed desire is to leave in the middle of assembly . . .

CAROLE BERINI
"Bananas"
Girls Club 3; Pep Club 3 . . . Ambition is to marry Herbie . . . Likes drive-ins and fried clams . . . Pet peeve is steadies who look at other girls . . . Suppressed desire is to become a veterinarian . . . "Grouch" . . .

MICHELE BERNARDO
"Mickey"
G.A.A. 2; Girls Club 3; Pep Club . . . Aims to be a secretary . . . Likes dancing and driving . . . Dislikes boys who whistle at girls . . . Her suppressed desire is to own a '57 Ford Convertible . . . "Oops!"

NANCY BESTGEN
"Nance"
Girls Club 2, 3; Pep Club 2, 3; Tri-Hi-Y 2, 3; Chorus 1, 2 . . . secretary . . . Likes dancing . . . Pet peeve is people who imitate others . . . Her suppressed desire is to own a sports car . . . "Call me!" . . .

JAMES BEVILACQUA
"Bevi"
His ambition is to graduate . . . Pet peeve is homework and teachers . . . Favorite pastime is being with the "guys" . . . A hot ticket

CAROLYN BIRRITTIERI
Her ambition is to conquer the world of business . . . She likes smart clothes . . . Enjoys being with the crowd . . . Her suppressed desire is to ring the fire alarm at Q.H.S. . . . "Start praying!" . . .

Anything can happen at lunch

GERALDINE BISSANTI
"Legs"
Tri-Hi-Y (Chaplain 1); Pep Club 1; Girls Club 2, 3; Chorus 1, 2; Pony Express 1 . . . Ambition is to do secretarial work . . . Her favorite pastime is talking to boys . . . Dislikes waiting for people . . . "Let's go!" . . .

KENNETH BLACKMAN
"Ken"
Hopes to become an artist . . . Likes to collect photos . . . His pet peeve is dishonest people . . . His suppressed desire is to make a hit record . . . "That's what you think!"

WILLIAM BLAKE
"Willie"
His ambition is to be a pattern maker . . . His pet peeve is starting school at 8:05 . . . Can often be found with "you know who" . . . Suppressed desire is to slide down bannisters . . . "Wicked!" . . .

STEPHEN BLOCHER
"Steve"
Rifle Club . . . He wants to go into the Navy . . . Likes to go hunting . . . His suppressed desire is to "do anything I want to for one day"... His pet peeve is his teachers . . . "What'd ya say?"

BARBARA BLOWERS
"Barb"
Goldenrod 3; Tri-Hi-Y 2, 3; Pep Club 2, 3; Girls Club 2, 3; Page and Stage 3 . . . Would like to become a medical secretary . . . Her suppressed desire is to have naturally curly hair . . .

What's this thing for?

HENRY BOC
Football 2, 3 . . . His ambition is to attend college . . . Loves to go skating with his girl . . . Pet peeve is girls who chew gum . . . Would love to be a wrestler.

MARIANNE BOCK
Band 1, 2, 3; Library Staff (Pres.) 1, 2, 3; National Honor Society; Scholarship Club 2, 3 . . . Represented Q.H.S. at Tufts Youth Citizenship Conference . . . Hopes to be a librarian . . . Suppressed desire is to have a boyfriend at Annapolis . . . "I don't know."

DOREEN BONACETO
French Club 2, 3; Baton Squad 1, 2, 3; Tri-Hi-Y 2, 3; Chorus 1, 2; G.A.A. 1 . . . Ambition is to attend Fisher Junior College . . . Likes sewing, drive-ins, eating Brigham's sundaes . . . Hates oral reports . . . Wants to own a mink coat . . .

ALFRED BONANI
"Al"
Hockey 1, 2, 3; Soccer 3 . . . Ambition is to be a radio announcer . . . Likes his Saturday nights . . . His suppressed desire is to someday own a '55 Impala convertible . . . "Gink!"

SHIRLEY BOOTH
"Shorty"
Chorus; Pep Club . . . Plans a singing career . . . She likes "writing to Arty in the Army" . . . Her pet peeve is being the shortest girl in the Senior Class . . . "Just plain 'digit'!" . . .

EDNA BOWER
Tri-Hi-Y 2, 3; Girls Club 2, 3; Pep Club 2, 3; G.A.A. 1 . . . Ambition is to become a secretary . . . "Who's making all that noise?" . . . Likes to go bowling . . . Dislikes stuck-ups . . . She wants to travel around the world.

JAMES BOWMAN
"Jim"
Key Club 3; Basketball 1, 2, 3 . . . His ambition is to be an engineer . . . He likes basketball . . . His pet peeve is loud and conceited people . . . Would like to own a '60 Cadillac . . . "Aw, come on!!!" . . .

JAMES BOYD
"*Jim*"
His plan for the future is to become a draftsman . . . He spends his spare time listening to the radio . . . Books are his pet peeve . . .

RAY BOYDEN
His plan for the future is to join the Navy . . . He dislikes school . . . His suppressed desire is to hurry and get out of school . . . "Fantabulous"

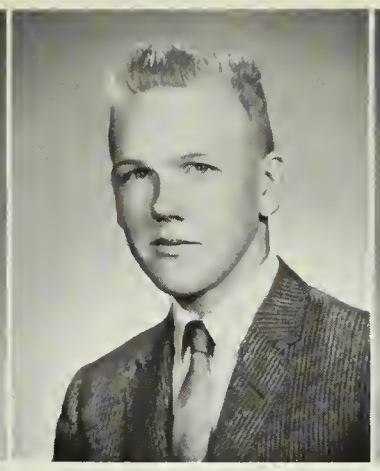

KENNETH BOYES
"*Ken*"
D.E.C.A. . . . Ambition is to join the Navy . . . Enjoys boating . . . His pet peeve is girls that don't smoke! . . . Suppressed desire is to go to the moon . . . "Cut it right out!"

ANNE BRADY
Tri-Hi-Y 2, 3 . . . She hopes to become a secretary . . . Likes dancing and going to parties . . . Dislikes people who lie . . . She would like to go to New York for a weekend . . .

WILLIAM BROLL
"*Bill*"
Would like to become a meteorologist . . . Favorite pastime is sports . . . His pet peeve is conceited people . . . His suppressed desire is to play in professional football . . . "I wish I was" . . .

HELEN BROWN
"*Charlie Brown*"
Chorus 2; Pony Express 1, 2, 3; G.A.A. 1, 2, 3; Pep Club 2, 3; Rifle Club 1; Girls Club 2, 3; Tri-Hi-Y 2, 3; Cafeteria Staff 1, 2, 3 . . . Ambition is to be an I.B.M. operator . . . "Hey! Do your English?" . . . Dislikes boring classes . . .

PAUL BROWN
Ambition is to become an accountant . . . Dislikes show-offs . . . He likes to spend his time studying . . . His suppressed desire would be to go to college . . . "Is that all?" . . .

Drying his nail polish?

FRANK BRUCE
"*Frankie*"
Cross Country 2, 3; Track 2, 3; Basketball 3 . . . His ambition is to teach physical education . . . Favorite pastime is bowling . . . Dislikes teachers who give too much homework . . . "See ya!" . . .

GEORGIANNA BRUNDLE
"*Georgia*"
Tri-Hi-Y 3 . . . Aims to be a secretary . . . Likes to dance . . . Pet peeve is crowded corridors . . . Her suppressed desire is to take a trip—anywhere . . . "You're kidding!"

DAVID BRUNE
"*Dave*"
His plans for the future include becoming an electronics technician . . . Favorite pastime is avoiding work . . . Would love to attend M.I.T. . . . Dislikes sitting on the ground for class picture . . .

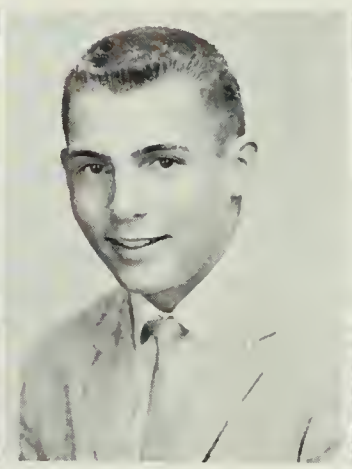

BRUCE BUCKLEY
Radio Club 1; Golf 1, 2, 3; Basketball 2, 3 . . . His ambition is to be able to run a successful business . . . Likes basketball and fishing . . . His pet peeve is tests . . . Suppressed desire is to own a car . . . "Later!"

KENNETH BURGESS
"*Smoky*"
Baseball 1; Basketball 1; Football 2, 3; Track 2, 3; Hi-Y 3 . . . His ambition is to become a coach . . . Enjoys eating and loafing . . . His pet peeve is "D.I.?" . . . Suppressed desire is to have 11 sons . . .

CATHERINE BURKE
Plans to do office work after graduation . . . Likes cokes and records . . . Enjoys a crowd . . . Her suppressed desire is to fly a jet . . . Pet peeve is the 8:30 deadline in the library.

PATRICIA BURKE
"*Pat*"
Pep Club 2; Glee Club 1, 2; French Club 2, 3; Chorus 1, 2 . . . Her ambition is to get married . . . Likes listening to Johnny Mathis . . . Pet peeve is no "airmail" letters . . . Suppressed desire is to be an auto mechanic . . .

ROBERT BURKE
"*Trigger*"
Baseball 2, 3 . . . Ambition is to be an engineer . . . Enjoys the present and ignores the past . . . Suppressed desire is to be the manager of the Q.A.A. . . . "Are you the one I threw the peanuts at all day at the beatnik convention?"

JOHN BURNS
"*Ron*"
His plan for the future is to become a sheet metal worker . . . Can most often be found just hanging around . . . Dislikes borowers . . . Suppressed desire is to become an actor . . . "Like it?"

PETER BUTMAN
"*Pete*"
Track 1, 2, 3; Soccer 3 . . . Ambition is to be a salesman . . . Enjoys sports and just riding around . . . His pet peeve is girls who smoke . . . Suppressed desire is to own a '60 Ferrari . . . "Get a job, you mushroom!" . . .

Better late than never

SUSAN BUZZI
Aims to go to business school . . . Susan likes to receive *long* letters . . . Pet peeve is people who talk too long on the phone . . . Her suppressed desire is to drive the Edaville train . . . "Don't quote me!"

JOHN CAIRNS
"*J.C.*"
Hopes to join the U. S. Coastguard . . . Likes to fish and to swim . . . Pet peeve is oral book reports . . . Most happy when with the gang . . . His suppressed desire is to see the world . . . "Let the old master do it!" . . .

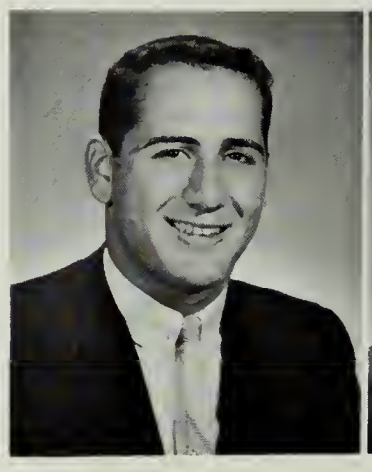

FRANK CALABRO
"*Curlylocks*"
Football 1, 2; Track 1 . . . Wants to be a physical education teacher . . . He likes girls and Italian food . . . Dislikes girls who play the role . . . Suppressed desire is to inherit a fortune . . . "You know Ben?"

EDWARD CAMERON
"*Eddie*"
Chorus 2; D.E.C.A. 3 . . . His hope for the future is to run a successful business . . . Favorite pastime is working . . . He dislikes girls who smoke . . . "That's life!" . . .

WAYNE CAMERON
"Vincent"
Hopes to be a decorator . . . Enjoys drawing and dancing . . . His pet peeve is putting dents in a car . . . Suppressed desire is to be famous . . . "That's the way the cooky crumbles."

MURIEL CAMPBELL
"Moe"
Chorus 1; Pep Club 2, 3; Girls Club 2, 3; G.A.A. 1; Tri-Hi-Y 2, 3; Pony Express 3 . . . Her ambition is to become a secretary . . . Her pet peeve is people who continually show-off . . . "Sweet!" . . .

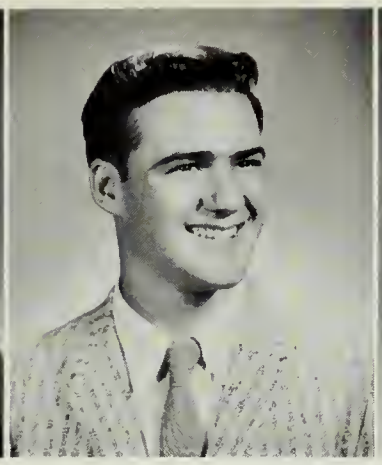

ROBERT CAMPBELL
"Bob"
Rifle Club 1, 3; Track 2, 3; Soccer 3 . . . Ambition is to be a draftsman . . . Favorite pastime is hunting . . . Dislikes snobbish people . . . Would love to own a big yacht . . . "Hey, Pasqualli!"

NORMAN CANNON
"Norm"
French Club 2, 3 . . . Ambition is to attend Michigan State University . . . Favorite pastime is going out nights . . . Suppressed desire is to be a millionaire and loaf . . . Practical joker . . .

RITA CANTELLI
Rifle Club 1; Girls Club 2; Pep Club 1 . . . Wants to be a secretary . . . Pet peeve is big sisters . . . Suppressed desire is to have the "pony" grow up into a horse . . . "I don't feature it!" . . .

PAUL CAOBELLI
"Butch"
Football 2 . . . He hopes to become an electrician . . . He enjoys eating . . . Loathes girls who smoke . . . He can't wait to graduate . . . "In the moonlight!" . . .

LOUIS CARINCI
"Lou"
Baseball 2, 3 . . . Ambition is to be a draftsman . . . Likes to listen to the radio . . . Dislikes homework . . . His suppressed desire is to own a car . . . "That's cool!"

CLIFFORD CARLSON
"Cliff"
German Club 1, 2, 3; Key Club 2, 3 . . . Ambition is to be a rich bum . . . Enjoys skiing . . . His suppressed desire is to win a medal . . . Pet peeve is memorizing . . .

DIANN CARNATHAN
"Di"
Girls' Club 1; G.A.A. 1, 2; Tri-Hi-Y 2, 3; Page and Stage 3 . . . Hopes to be a secretary . . . Likes dancing and parties . . . Dislikes boys who spit . . . Her suppressed desire is to go to West Point! . . . "What are we doing Friday night?" . . .

LORRAINE CARRARA
Chorus 3; Pep Club 3; Tri-Hi-Y 3 . . . Would like to be a millionaire . . . Most happy when riding horseback and canoeing . . . Dislikes waiting for dates . . . Her suppressed desire is to be an actress . . . "Sure!" . . .

MICHAEL CARROLL
"Mike"
Cross Country 2, 3; Baseball 2 . . . His future plans are to be an officer in the Navy . . . Likes listening to the radio . . . Would love to own a car . . . His pet peeve is sisters . . . "It affects me." . . .

ANNABELLA CARTER
"Midget"
Her ambition is to travel . . . Enjoys listening to the radio . . . Her pet peeve is girls who will smoke in public . . . She would love to take a vacation in Connecticut . . . "Yes siree bob!" . . .

GERALD CARUSO
"Gerry"
Key Club 2, 3 . . . Hopes in the future to become an engineer . . . His pet peeve is chain-smokers . . . His suppressed desire is to be the owner of a Jaguar . . . "It's a rough life!"

ROSEMARIE CARUSO
"Rosie"
Goldenrod 3; Girls Club 2, 3; French Club 2; G.A.A. 1, 2; Pep Club 3 . . . Her ambition is to become a commercial artist . . . Enjoys boys' sports and sketching . . . Dislikes homework . . . She would like to fly a jet . . .

PAUL CASAGRANDE
"Casey"
Football 1; Baseball 1, 3; Soccer 1; Hockey 1, 2, 3 . . . His ambition is to have plenty of money . . . Enjoys hot-rod meetings at Tom's . . . Dislikes girls who drink . . . Would like someday to live in the South Seas . . .

FREDERICK CASEY
"Case"
Radio Club 3; Physical Fitness Club 3 . . . Wants to become a salesman . . . Enjoys sailing, water skiing, playing hockey and football . . . He dislikes girls who swear . . . Would like to own a 90 foot schooner . . . "Hey, judge!"

JANE CASTLEMAN
"Janie"
Goldenrod 2, 3; Pony Express 1; Chorus 1; Newswriters 1, 2, 3; Tri-Hi-Y 3; G.A.A. 1; French Club 2, 3; National Honor Society 2, 3; Scholarship Club 2, 3 . . . "It's a long, sad story" . . . Would like to enter the field of psychology . . .

GERALDINE CEDRONE
"Gerry"
Girls Club 2, 3; Pep Club 3 . . . Her ambition is to be a medical secretary . . . Loves playing miniature golf . . . Her pet peeve is homework . . . In the future, Gerry would love to travel . . .

BEVERLY CELLUCCI
"Bev"
G.A.A. 1; Tri-Hi-Y 2, 3; Girls Club 2, 3; Pep Club 3 . . . Her ambition is to become a private secretary . . . Enjoys eating and watching television . . . Would love to travel around the world . . . Dislikes homework . . . "That will be the day!" . . .

LINDA CELLUCCI
"Lin"
Pep Club 3 . . . She hopes to become a secretary . . . Enjoys bowling . . . Her pet peeve is conceited boys . . . She would love to take a trip to Italy . . . "Where are you going?" . . .

THOMAS CHASE
"Pal Tom"
His ambition is to become a pipe-fitter and welder . . . Loves to drive a " '59" Impala . . . His pet peeves are girls who smoke in public, conceited girls, and homework . . . Would like to make lots of money . . . "Get off it." . . .

JOSEPH CHEPETSKY
"The Russian"
His ambition is to become an electronics engineer . . . "Take it easy Buster!" . . . Favorite pastime is meeting new girls . . . Pet peeve is school . . . Would like to eat lunch with the rest of the school . . . "Think it out!"

REGINA CHIAVAROLI
"Reggie"
Pony Express 2; Tri-Hi-Y 2, 3; Girls Club 3 . . . Hopes to become a journalist . . . Enjoys going out with a certain boy . . . Her pet peeve is people with no sense of humor . . . Would love to have curly hair . . . "You make me nervous!"

RITA CHIAVAROLI
"Chevy"
Her ambition is to get married . . . Enjoys going out with one special boy . . . Her pet peeve is boys who put on an act . . . She would love to be rich . . . "Where have you been?" . . .

CORNELIA CHILSTEDT
"Connie"
Goldenrod 3; Glee Club 1, 2; Baton Squad 1, 2, 3; Chapel Choir 2, 3 (Sec.); Chorus 1, 2, 3; French Club 3; All State Chorus 2; Pep Club 3; Girls Club 2, 3; G.A.A. 1, 2, 3 . . . Plans to be a secretary . . . "Oh sugar!" . . .

PHILIP CIPOLLONE
"Cip"
Radio Club 3; Soccer 3 . . . He would like to be a millionaire . . . Likes girls with pretty blonde hair . . . He wishes to be twenty-one . . . "Let's pick up the gang!"

MARIE CIRAOLO
Spanish Club 3; Future Nurses 1, 2, 3; Tri-Hi-Y 2, 3; Pep Club 2 . . . Marie's future plans are to become a nurse . . . She can often be found at a bowling alley . . . Her pet peeve is homework . . .

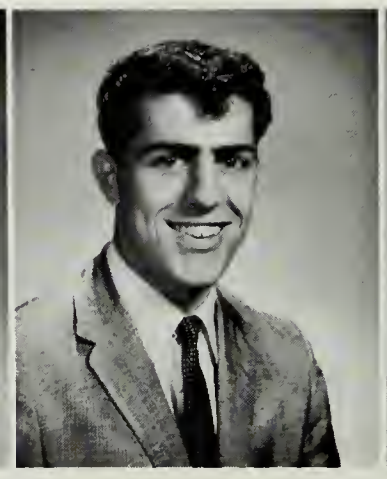

FRANK COCO
"Frank"
Radio Club 3; Chorus 1; Rifle Club 1; Track 1 . . . Hopes to become a radio field manager . . . Enjoys water-skiing, boating, and cars . . . Dislikes girls who swear . . . Would like to own a 1960 Cadillac convertible . . . "No comprendo" . . .

HARRY COLBOURNE
Track 1, 2, 3; Cross Country 1 . . . His plan, in the future, is to enter the business world . . . He enjoys cars and would love to own a 1960 convertible . . . His pet peeve is people who drink . . .

JOANNE COLE
"Jo"
Glee Club 1, 2, 3; G.A.A. 1; Girls Club 3; Future Homemakers 3; Tri-Hi-Y 3 . . . She plans to go to college . . . Loves pizza . . . Her pet peeve is people who exaggerate . . . Would like to visit Tyngsboro, Mass. . . . "What!?"

MARIE COLELLA
Girls Club 2, 3; Future Nurses 2, 3; G.A.A. 1, 3; Chorus 1; Scholarship Club 2, 3; German Club 2, 3; Pony Express 3 . . . She wants to become a nurse . . . Dislikes people who are late . . . Favorite pastime is Al's Drive-In . . . "Ooh, you're awful!" . . .

PETER COLETTA
"*Pete*"
Nominating Committee for Class Officers; Basketball 1; Baseball 1, 2 . . . His ambition is to go to California and become a beachcomber . . . Loves to go to the library "to study!" . . . Dislikes dates who talk constantly about other boys.

LOIS COLLAGAN
"*Shortie*"
Class Treasurer 3; Student Council 2; Tri-Hi-Y 2, 3; Cheerleader 2, 3; Prom Committee 3; Girls Club 2, 3; G.A.A. 1 . . . Hopes to become a dental assistant . . . Enjoys eating . . . Dislikes people who tell you what to do . . .

JEANNE COLLINS
Chorus 2, 3 . . . Ambition is to attend college . . . Enjoys talking to intellectual men . . . Desires to live in the wilds of Africa . . . "Don't judge people on first impressions!" . . .

What do I do now?

RICHARD CONNELL
"*Dick*"
Dick's ambition is to be a sanitary engineer . . . His favorite pastime is "goofing off!"

HOWARD S. COOPER
"*Howie*"
Science Club 3; French Club 2, 3; Photography Club 3; Tennis 3 . . . He is looking forward to a career in the Army . . . Enjoys listening to the radio . . . Dislikes unsympathetic teachers . . . Would like to go surfboarding . . .

PAUL COOPER
German Club 2, 3; Science Club 2; Radio Club 3; Track 1, 2, 3 . . . His ambition is to become a scientist . . . Enjoys dating . . . His pet peeve is teachers . . . Would like to leave Massachusetts . . . "I don't care what kind of car it is as long as it runs!"

WILLIAM COOPER
"*Bill*"
His ambition is to be an electrician or a machinist . . . In his spare time he enjoys sports . . . His pet peeve is conceited people . . . Would love to have a 3-day school week . . . "Ya sure?"

PAUL CORBETT
Hi-Y 3 . . . His ambition is to earn a lot of money . . . Paul likes most girls except those who smoke . . . Would like to be brave, just once! . . . "Dirty Brackerfratz!" . . .

TERESA CORTESE
"Terri"
Girls Club 2, 3; Pep Club 2, 3; Chorus 1, 2, 3; Tri-Hi-Y 3 . . . She hopes to become a secretary . . . Enjoys Friday night parties . . . Dislikes having to wait for someone . . . Would like to marry a millionaire . . . "What do you mean?" . . .

CARLENE COSTA
Junior Red Cross 1; Girls Club 2, 3 . . . She hopes in the future to travel and then get married . . . Enjoys dancing, bowling . . . Dislikes conceited people . . . Would like to have all three lunches . . . "I feel cheap!"

MARY COTTER
Her ambition is to become an efficient secretary and to be success in life . . . She enjoys babysitting . . . Her pet peeve is "know-it-alls" . . . "What's new?" . . .

MARJORIE ANN COUGHLIN
"Margie"
Girls Club 2; Pep Club 3; Chorus 2, 3; Tri-Hi-Y 3 . . . Her ambition is to become an airline hostess . . . Enjoys being with "him" . . . Dislikes conceited boys . . . Would love to take a world cruise on luxury liner . . .

MAUREEN COUGHLIN
"Red"
Goldenrod 2; Chorus 1, 2, 3; Glee Club 1, 2, 3; Pep Club 1, 2, 3; Pony Express 1; G.A.A. 1, 2, 3; Chapel Choir 2, 3 . . . Plans to teach history . . . Enjoys singing, dancing, reading . . . Dislikes people who don't come to the point.

What's going on here?

NANCY COWLEY
Library Staff 1; Q.H.S. Reviewers 1; French Club 2; Tri-Hi-Y 2; Pep Club 3 . . . Plans to go to Simmons . . . Enjoys dating . . . Beatniks are her pet peeve . . . Her suppressed desire is to slide down the bannisters of Q.H.S. . . .

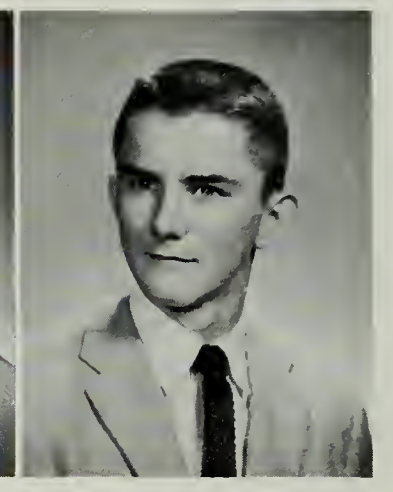

CHARLES CRAIG JR.
"Gus"
Hi-Y 3; Football 1, 3; Track 2 . . . His ambition is to graduate from college . . . Enjoys eating, sleeping, and just plain loafing . . . Teachers are his pet peeve . . . He would love to play football in the Rose Bowl . . . "Such is life!"

JEFFREY CRAIG
"Jeffa"
Basketball 1, 2, 3 . . . His future plan is to graduate . . . His favorite pastime is hunting . . . His pet peeve is girls who smoke and drink . . . "Pound sand!"

RICHARD CRESPI
"Richie"
Would love to travel to Italy some day . . . His favorite pastime is Rowan's Gas Station . . . He dislikes girls who are conceited . . . Would like to find one girl who does what she is told . . . "Why's that?" . . .

JAMES CRIPANUK
"Crip"
In the future he has hopes of becoming a cabinet maker . . . The fact that there is no R. and B. in Boston bothers him . . . His suppressed desire is to make a lot of money . . . Can most often be found dancing . . . "Crazy!"

RUTH CRONIN
Office work for Joan . . . Enjoys crowds and parties . . . Her suppressed desire is to be an auto mechanic . . . Likes most sports . . . Her pet peeve is people who snap gum . . . "You can say that again!"

PATRICIA CROOKER
"Pat"
Girls Glee Club 1; Chorus 1 . . . Her ambition is to work for an airline company . . . Enjoys being in a drum and bugle corps . . . Dislikes boys who stare and whistle at girls . . . She would love to travel . . .

GEORGE CROWLEY
Chorus I; German Club 2; Key Club 2, 3 . . . He plans to become a salesman . . . Enjoys playing cards . . . His pet peeve is girls who smoke in public . . . Would love to see the world . . . "Hey, Irqua!" . . .

DELOREZ CUBILLA
"*Dee*"
Goldenrod 3; Girls Club 3; French Club I, 2, 3; Glee Club I; Writers Workshop I; Pony Express 2, 3; Chapel Choir 2, 3; Pep Club 1, 2, 3 . . . Wants to become a French interpreter for the government . . . Enjoys going to football games . . .

PATRICIA CUMMINGS
"*Pat*"
Girls Club 2, 3 . . . Her ambition is to become a secretary . . . Her favorite pastime is gossiping . . . Dislikes boys that drink . . . Would love to own a car . . . "Are you crazy?" . . .

MARY CURRAN
G.A.A. 2; Tri-Hi-Y 2; Girls Club 2; Chorus 3; Pep Club 3 . . . She would like to become a secretary or do some work in telephone company . . . Enjoys going to Al's . . . Dislikes conceited boys . . . "What are you talking about?" . . .

HELEN CURRIE
Chorus 2; Pep Club 2; Tri-Hi-Y 2, 3; Girls Club 3; Pony Express 3 . . . Her ambition is to become a private secretary . . . She enjoys listening to the radio . . . Dislikes gossipers and snobs . . . Would love to be 5'3" . . . "Well, I'll be!" . . .

DANIEL CYR
"*Dan*"
Hopes to enter the Air Force . . . Enjoys listening to Peter Gunn and driving sports cars . . . His pet peeve is no salt on a clam order . . . Would love to live at the Newport Jazz Festival . . . "Wow, look at that one!"

FRANK D'ALLESSANDRO
"*Butch*"
He would like to become a dental technician . . . Favorite pastime is being with ? . . . Pet peeve is the 11:00 a.m. lunch . . . Suppressed desire is a secret . . . "Ya, O.K." . . .

And then he said . . .

DOROTHY DALY
"*Dotty*"
Wants to become a nurse . . . Enjoys dating and listening to records . . . She would like to marry a millionaire . . . Pet peeve is boys who don't like to dance . . . "Never give up without a fight!" . . .

JANICE DALY
"*Jan*"
Her ambition is to become an efficient secretary . . . Enjoys eating . . . She would love to join the Army (men's that is!) . . . "Oh brother!" . . .

MARY DALY
Tri-Hi-Y 2; Chorus 2 . . . Ambition is to attend comptometer school . . . She enjoys listening to records . . . Hates conceited people, especially boys . . . Would like to go with Eddie . . . "Tell me another one!" . . .

PAUL DAMORE
"*Pash*"
Would like to join the Air Force . . . His favorite pastime is going out with Mary . . . Suppressed desire is to graduate . . . Pet peeve is stuck-up people . . . "Big joke!" . . .

DONALD DARRACQ
"*Don*"
Chapel Choir 2; Football 2, 3; Baseball 1, 2, 3 . . . He hopes to go to college . . . Likes sports, especially football and baseball . . . Pet peeve is a girl who can't cook . . . Suppressed desire is to suspend Mr. Anderson for smoking . . .

Today's learners—tomorrow's leaders (?)

JOHN DAVIN
"Jack"
French Club 3; Chorus 1, 2, 3; Chapel Choir 3; Q.H.S. Reviewers 1; Writers Workshop 2 . . . Wants to be a beatnik . . . Enjoys playing his guitar . . . Pet peeve is egotists . . . Has a burning desire to burn the school down . . .

ELLEN L. DEAN
D.E.C.A. 3 . . . Her ambition is to become a salesgirl and get married . . . Likes to write letters and to read . . . Her pet peeve is people who think they are above others . . .

JOHN DEAN
"Jay"
Looks forward to being a U. S. Marine . . . Known for his wit . . . Enjoys a good laugh . . . Likes working on the car . . . His suppressed desire is to wander across the states . . . Pet peeve is girls who talk too much . . .

WILLIAM DEANE
Hopes to attend college after graduation . . . Enjoys sports and dates . . . Likes the girls . . . Pet peeve is girls who wisecrack . . . His suppressed desire is to become a farmer . . . "Bragging again!" . . .

ELIZABETH DeCOSTE
"Tootie"
French Club 2, 3; Tri-Hi-Y 3 . . . Undecided as to what she wants to do . . . Likes corny jokes . . . She has a desire to cut classes . . . Pet peeve is school!!! . . . "That's a killer!"

JAMES DEITSCH
"Jim"
His ambition is be a gym teacher . . . He has a desire to run the school, his way for a week . . . Can often be found watching the Bonnievilles or one certain girl . . . Pet peeve is a girl that smokes . . . "Let's go to the Mayflower Diner!" . . .

JUDITH DeJULIO
"Judy"
Would love to become a nurse . . . Pet peeve is boys who are inconsiderate and have no manners . . . Hopes to be a success in life . . . "That's a laugh!" . . .

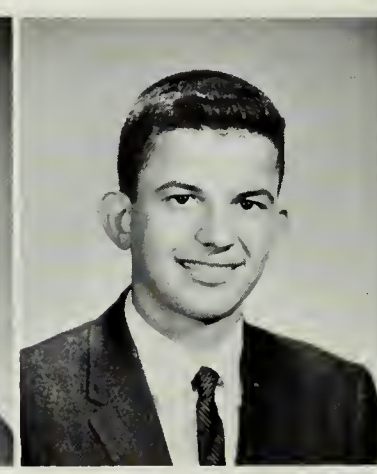

LAWRENCE DELGRECO
"Larry"
Soccer 3 . . . Ambition is to be an accountant . . . He hopes to be successful in his life . . . He is most happy with anything concerning sports . . . Dislikes doing homework . . .

ANTHONY DELVECCHIO
"Tony"
Science Club 2, 3; French Club 3; Rifle Club 3; Track 1, 3 . . . His future plans include a five-year college education and missile engineering . . . His pet peeve is homework . . . He enjoys working on his hobbies . . .

RICHARD DeMONE
"Dick"
Hi-Y 2, 3; Chapel Choir 1, 2, 3; Band 1, 2, 3; Chorns 1, 2, 3; Glee Club 1; Scholarship Club 2, 3; Cross Country 3 . . . Hopes to become a theatrical producer . . . Suppressed desire is to play the "Star Spangled Banner" with a beat . . . Musically inclined.

CHARLES DeNICOLA
"Chuck"
Rifle Club 3 . . . Aims to be a draftsman . . . Hopes to achieve happiness . . . Most often seen bowling, which is his favorite pastime . . . His pet peeve is homework . . . "Be sociable!"

FRANK DERBES
"Frank"
Football 1, 2 . . . He hopes to be a radio and television technician . . . His pet peeves are wise guys and beatnik slang . . . Enjoys drive-ins with his favorite girl . . . Good athlete . . . "What is this, a gag or something?"

CAROL DESCHAINE
Radio Club 1; Glee Club 1, 2, 3; Cafeteria Training 1; Chorus 1, 2, 3; Pep Club 1, 2 . . . She plans work as an I.B.M. operator at the Quincy Shipyard . . . Dislikes those who know it all . . . Enjoys listening to records . . . "God helps those who help themselves" . . .

SHEILA DEVANEY
Tri-Hi-Y 2; G.A.A. 3 . . . Would like to own a car and hopes to attend Art School . . . Dislikes bookkeeping and girls who smoke . . . Favorite pastimes are listening to records and talking on the phone . . . "Is it ever!" . . . "A real squarity!"

PATRICIA DEVINE
"Pat"
Hopes to have a business career . . . Likes to be with the gang . . . Her pet peeve is waiting for people . . . Suppressed desire is to be a fabulous clothes designer . . . "Yes, but . . . !"

DONNA DEWEY
"Dawn"
Chorus 1, 2, 3; G.A.A. 3; Page & Stage 3; Goldenrod 3 . . . Her aim is to work as a missionary helper and go to China or Japan . . . She dislikes boys who drink . . . Enjoys listening to T.V. and working . . . "That's the breaks" . . .

JAMES M. DEXTER
"Dex"
Football 1; Track 2, 3; Cross Country 3 . . . Ambition is to become a foreign correspondent, and he hopes to travel to Spain . . . Hates rock 'n' rollers . . . His favorite pastime is reading about Spanish fiestas . . .

RICHARD DHOOGE
"Dick"
D.E.C.A. 3 . . . Can hardly wait to graduate . . . Plans to join the United States Marine Corps . . . His pet peeve is people who are conceited . . . Favorite pastime is working . . . "Come on!" . . .

ROBERT DiANTONIO
"Dee"
Radio Club 1, 3; Track 2, 3; Football 1, 2 . . . His ambition is someday to become a lawyer . . . Would also like to own a Cadillac . . . His pet peeve is being a teenager . . . "A real doll!" . . .

ALBERT DiBONA
"Albie"
Ambition is to become a hairdresser . . . Favorite pastimes are listening to music, eating, and sleeping . . . Would like to meet someone nice and to do some traveling . . . He dislikes being a teenager . . . "Live it up!" . . .

DONNA DiBONA
Girls Club 2, 3 (Sec.); French Club 2, 3; Future Teachers 1, 2, 3; Tri-Hi-Y 2, 3 (Sgt. of Arms); Pony Express 2, 3; Chorus 1; Goldenrod 3 . . . Would love to travel around the world . . .

IRENE DiBONA
Tri-Hi-Y 2, 3; Girls Club 2, 3 . . . Her desire is to attend secretarial school after graduation . . . Likes pizza and Chinese food . . . Would like to live in Paris . . . Pet peeve is the alarm clock . . .

JANET DiBONA
"Jan"
Girls Club 2, 3; Tri-Hi-Y 2, 3; Baton Squad 2, 3; G.A.A. 2; Pep Club 2 . . . Hopes to become a medical secretary . . . Dislikes moody people . . . Enjoys dating and Johnny Mathis . . . "I guess so!" . . .

JOAN DiBONA
"Joni"
Baton Squad 3; Girls Club 2, 3; Pep Club 3 . . . Plans to become a private secretary . . . Enjoys listening to Mathis . . . Dislikes two-faced people . . . Suppressed desire is to own a sports car . . . "What's new?"

KENNETH DiBONA
"*Ken*"
D.E.C.A. 3 (Pres.) . . . He hopes someday to be his own boss and to make a lot of money . . . Can most often be found working on his car . . . Dislikes girls who are snobbish . . . "Kid!" . . . "Guy!" . . .

MARIE DiBONA
Her ambition is to become a secretary . . . Her favorite pastime is reading . . . Marie's pet peeve is girls who smoke . . . A very nice girl . . . Would love to become a lion-tamer.

MARY DiBONA
"*Janet*"
Girls Club 2, 3; Tri-Hi-Y 2, 3 . . . Aims to make clothes for a French designer . . . "Oh please" . . . Likes listening to Frank Sinatra . . . Dislikes people who exaggerate . . . Her suppressed desire is to visit Japan . . .

JANET DiCOLA
"*Dick*"
Would like to go to business school . . . Enjoys being with her friends . . . Hates crowded corridors . . . Her pet peeve is waiting at lunch for the main dish . . . Suppressed desire is to live in Rome . . .

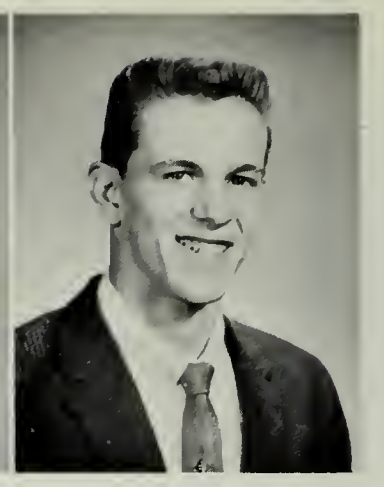

DON DiFAZIO
"*Atlas*"
Track 1 . . . Aims to be a radio-T.V. repairman . . . He enjoys swimming, weight lifting, and baseball . . . He dislikes arguing with girls . . . His suppressed desire is to have lunch with Q.H.S. . . . "Big dance tonight!" . . .

G. FRED DILL
His ambition is to graduate and then to further his education . . . He is most happy when he can work around cars . . . His suppressed desire is to make the honor roll . . . "Time to leave!"

JERRY DiTOCCO
"*Sal*"
His plan for the future is to enter the service . . . Favorite pastime is working on cars . . . His suppressed desire is to get out of school . . . Pet peeve is noisy girls . . . "Or what?" . . .

CARMEN DiTULLIO
"*Carmen*"
Page and Stage 2 (Sec.); Chorus 2, 3 . . . Aims to be an airline hostess . . . Her pet peeve is people who stare . . . Most happy when eating onion rings and drinking black coffee . . . Suppressed desire is to be a hot-rodder . . .

GARY DIXON
"*Sugarfoot*"
Football 1, 2, 3; Track 1, 2, 3 . . . His suppressed desire is to meet Will Hutchins . . . Favorite pastime is drive-in movies . . . Dislikes calisthenics . . . "Get 'atta my shower!" . . .

NANCY DIXON
"*Nan*"
Wants to be a millionaire . . . Enjoys talking on the phone, dancing . . . Suppressed desire is to go to Italy . . . Pet peeve is boys who talk about other girls on a date . . . "Oh! Yes!"

DOROTHY DONOVAN
"*Dottie*"
Student Council 3; Girls Club 2, 3; French Club 2, 3 (Treas.); Tri-Hi-Y 2, 3; Cheerleader 1, 2, 3 . . . Hopes to be a teacher . . . Loves to dance with "guess who?" . . . Pet peeve is Q.H.S. lockers . . . "Is he ever!" . . .

PATRICIA DONOVAN
"*Pat*"
Spanish Club 2, 3; Future Nurses 2, 3; Health Service 3; Chorus I . . . Hopes to become a nurse . . . Spends her time working at the hospital . . . Hates taking notes . . . She dreams of marrying a doctor . . . "For pete's sake!"

MILDRED DOYLE
"*Honey*"
Ambition is to graduate . . . She enjoys doing housework . . . Pet peeve is people who rush into things—(Art?) . . . Her suppressed desire is to go to Wyoming . . . "Oh, Clever!" . . .

ELAINE DUFF
Tri-Hi-Y 2, 3 (Pres.); Pony Express 2, 3 (Literary Editor); Girls Club 2, 3; French Club 3; Pep Club 3; Chorus I, 2; G.A.A. 1, 3 . . . Ambition is "To put my Q.H.S. knowledge to good use!" . . . Hates wise guys and moods . . . Likes Terry, Tri, Pony . . .

BONNIE DUGGAN
Pep Club 2; Chorus 3; Tri-Hi-Y 3; Library Staff I; Office Help 3 . . . She hopes to become a secretary . . . Enjoys reading and listening to records . . . Pet peeve is too much homework . . . Would like to travel . . . "I wish it were Friday!" . . .

CAROL DUNCAN
French Club 2; Glee Club 2, 3 . . . Wants to become a secretary . . . She likes to daydream and to listen to the radio . . . Her pet peeve is indecision . . . Has her heart set on seeing Paris . . . "Think before you speak!" . . .

JEANETTE DUNCAN
"*Jeanne*"
Future Nurses 1, 2; French Club 2; Chorus 3 . . . Hopes to become a nurse . . . Has a deep desire to become a beatnik . . . Her favorite pastime is going to parties . . . Pet peeve is conceited people . . . "Oh, Yes!"

MARCIA DUNCANSON
Future Nurses 1, 2, 3; Health Service 2, 3; Chorus 1 . . . She would like to become a nurse . . . Her suppressed desire is to own a horse farm . . . Enjoys horseback riding . . . Dislikes conceited people . . .

VERNA DUNHAM
Girls Club 2, 3; Pep Club 2; Tri-Hi-Y 2, 3 (Chaplain); Chorus 1; Future Nurses 1; Pony Express 3; Office Help 2, 3 . . . Ambition is to be a medical secretary . . . Likes to read . . . Pet peeve is homework . . . Wants to see Europe and U. S. . . . "Oh Gads!" . . .

JOHN DWYER
"*Jack*"
His plans include going into the service . . . Favorite pastime is his car . . . Pet peeve is "changing tires, naturally!" . . . Would like to travel . . . Suppressed desire is to design a car . . . "Let's make it!" . . .

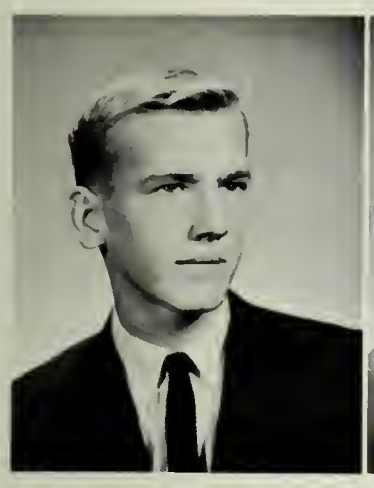

MICHAEL DWYER
"*Mike*"
Would like to be a chemist . . . He enjoys sailing . . . His pet peeve is quiet girls . . . Suppressed desire is to be a millionaire some day . . . Can usually be heard saying "That's OK!"

MILDRED EAMES
"*Millie*"
Ambition is either to become a secretary or to get married . . . She likes movies and dancing . . . Would like to go to Florida . . . Her pet peeve is conceited boys . . . "Swinging!" . . .

EMILY EATON
"*Dee*"
Tri-Hi-Y 2, 3; Girls Club 2, 3; Future Nurses 1; Pep Club 2, 3; G.A.A. 1, 2, 3; Chorus 1; Spanish Club 3 . . . Her aim is to become a secretary . . . Likes people with "GOOD" senses of humor . . . Dislikes boys who drink . . . She can't tell anyone her suppressed desire!! . . .

JOAN ECKBLOM
"*Joani*"
Tri-Hi-Y 2, 3; Girls Club 2, 3; Pep Club . . . Hopes to be a secretary . . . Pet peeve is boys who drink . . . Her favorite pastimes are Ronnie and dancing at the Totem Pole . . . Her one wish is for a quiet Tri!! . . . "Fabulous!" . . .

Slurp . . . Slurp . . . Slurp . . .

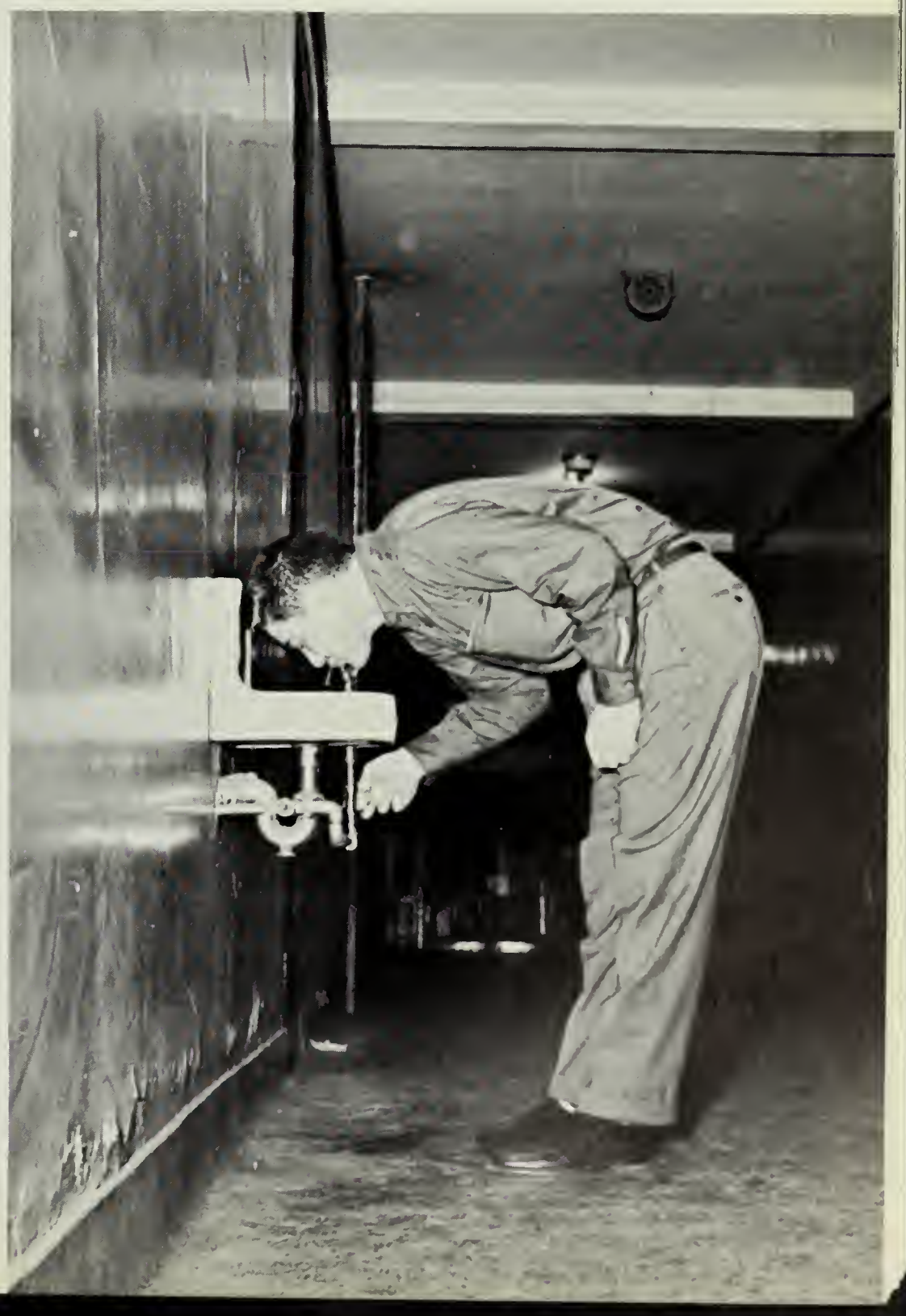

PETER EDDY
"*Pedro*"
Radio Club 1, 2, 3; Q.H.S. Reviewers 1; Tennis 1 . . . Ambition is to become a radio announcer . . . He enjoys working around cars . . . His pet peeve is women drivers . . . "I fool you not friend!"

KATHLEEN EDGAR
"*Kathy*"
Goldenrod 3; Tri-Hi-Y 2, 3 (Vice Pres.); Future Teachers 1, 2, 3; Girls Club 2, 3; French Club 3; Pony Express 3 . . . Aim is to be a teacher . . . Likes listening to records . . . "Sort-of-ish" . . . Dislikes boys who don't dance . . .

RICHARD EKHOLM
"*Dick*"
Would like to continue his education . . . Likes to build model cars . . . His pet peeve is studying in 208 . . . Suppressed desire is to own a Jaguar . . . "Meet me at the pony!" . . .

ARTEMESIA ELEUTERI
"*Diane*"
Aims to become a designer . . . She likes dancing and dating . . . She dislikes inconsiderate boys . . . Her suppressed desire is to marry a millionaire . . . "Fabulous!"

ANNE EVANGELISTA
"*Annie*"
Ambition is to become a secretary . . . She enjoys reading and movies . . . She dislikes conceited boys . . . Her suppressed desire is to go to Hollywood . . . "Well, that does it!" . . .

We don't cheat—just copy

MARIE EVANGELISTA
Glee Club 1, 2 (Pres.), 3; Chorus 1, 2, 3; Chapel Choir 1, 2, 3; Tri-Hi-Y 2; Pep Club 3; G.A.A. 1 . . . She plans to become a secretary . . . "Live and let live" . . . She likes music . . . Dislikes aggravating people . . .

SANDRA FABRIZIO
"*Sandy*"
Page and Stage 2; Chorus 3 . . . She hopes to become a singer . . . Likes talking, singing, and fried clams . . . Pet peeve is conceited people . . . Suppressed desire is to become a movie star . . . "Don't contradict me!" . . .

RUTH FAIRWEATHER
Would like to become a private secretary . . . Enjoys window shopping . . . Would buy a Thunderbird if— . . . Her pet peeve is having to rush through lunch . . . Suppressed desire is to rollerskate down the main corridor of Q.H.S. . . .

ARTHUR FALLON
"*Artie*"
Basketball 2, 3 . . . Wants to become a teacher . . . Enjoys lifting weights, playing "hoop," and watching girls . . . Pet peeve is people who pronounce his name wrong . . . His desire is to "always do my homework" . . . "It's been real!"

JEAN FALLON
"*Fals*"
Future Teachers 1, 2 (Vice Pres.), 3; German Club 2, 3 (Treas.); Scholarship Club 2, 3 (Pres.); Girls Club 2, 3; Pony Express 1, 2, 3; National Honor Society 2, 3; Tri-Hi-Y 3; G.A.A. 1, 2, 3; Pep Club 3 . . . Aim is to teach . . .

BARBARA FANTASIA
"*Barb*"
Tri-Hi-Y 2, 3; Pep Club 3; G.A.A. 1, 2, 3 . . . Hopes to be a secretary . . . Likes dancing . . . Pet peeve is teachers . . . Suppressed desire is to burn down the school . . . "Like, what are you doing!?" . . .

RONALD FARRELL
"*Ron*"
His ambition is to become a state policeman . . . His pet peeve is "Chris" . . . His suppressed desire is to get rid of "Chris" (What else?) . . . "Small town in Massachusetts!"

JUDITH FELDMAN
"Judy"
Pep Club 3; Page and Stage 2, 3; Pony Express 2, 3; Chorus 2; G.A.A. 2, 3 . . . Wants to be a teacher . . . Likes to dance . . . Would love to drive to California with Joyce and have a blast . . . Pet peeve is Quincy High lunches.

STEPHEN FERGUSON
"Ferg"
Ambition is to become the head man at Budweiser Brewery . . . He likes to drive . . . Would like to own Al's . . . His pet peeve is the Q.H.S. parking lot . . . "Kind of!" . . . "Or what?!" . . .

KATHLEEN FERRIS
"Kathy"
Girls Club 1; Tri-Hi-Y 2; D.E.C.A. 3 (Treas.) . . . Ambition is to graduate with the class of '60 . . . Likes coffee at Richard's with Eddie . . . Can anyone guess her suppressed desire? . . . "Good heavens!" . . .

THOMAS E. FIELD
"Tom"
Ambition is to answer the Navy's call . . . Likes to play basketball . . . Can't stand girls who smoke . . . His suppressed desire is to own a '32 Ford Coupe . . . "Get off my back!" . . .

HELEN FINN
"Finnie"
Girls Club 2, 3; Pep Club 2, 3; Tri-Hi-Y 2, 3; G.A.A. 1, 3 . . . Ambition is to work for an airlines company . . . She enjoys sports . . . Her pet peeve is cliques . . . "Get off it!" . . .

ROBERT FISHER
"Hydra"
His ambition is to become an electrician . . . Favorite pastime is driving around . . . Pet peeve is teachers and detention . . . "Bug out!" Suppressed desire is to catch a whale . . .

ROBERT A. FISHER
"Bob"
Basketball 1, 2, 3; Cross Country 3 . . . Aims for a job as either an accountant or a sports announcer . . . Likes athletics and going to the Surf . . . Pet peeve is being a minute late for school and staying an hour.

Oh, that poor birdie

JUDITH FITZGERALD
"Judy"
G.A.A. 1, 2 . . . She plans to become a medical secretary . . . Likes to cook and to listen to the hi-fi . . . She dislikes girls that are conceited . . . "That's the breaks!" . . .

THOMAS FITZMAURICE
"Fitz"
Ambition is to get out of school . . . His favorite pastime is driving a car . . . Dislikes homework on week ends . . . Suppressed desire is to own a motorcycle . . . "What?"

MARGARET FLAHERTY
"Peggy"
Page and Stage 2; Radio Club 3; Chorus 1; Pep Club 2; G.A.A. 2 . . . Would like to go into I.B.M. work . . . Likes listening to Dakota Staton on the stereo . . . Dislikes boys who play the role . . . Wants to live in Switzerland . . .

ROBERT FLANAGAN
"Flaney"
Ambition is to become an architect . . . He enjoys all sports . . . His pet peeve is unkindness . . . Suppressed desire is to travel . . . "Be happy as much as you can!" . . .

KATHLEEN FORDE
"Katie"
Aims to become an airline stewardess . . . She likes to eat . . . Dislikes loud boys . . . Her suppressed desire is to throw a cream pie at someone . . . "Hmmmmmm" . . . "Thanks!"

BRENDA FORSMAN
"*Brenda*"
Pep Club 3 . . . Her aim is to become happily married . . . Her favorite pastime is writing to "him" . . . She dislikes girls who smoke on the street . . .

RUSSELL FORTE
"*Russ*"
Aims to become a good sheet metal worker . . . He likes going to dances . . . His pet peeve is people . . . "Like it"

PATRICIA FREBERG
"*Pat*"
She plans to become a secretary . . . Likes to spend her spare time talking, eating, and having fun . . . "Oh peanuts" . . . She dislikes boys who drink.

JANE FRYAR
"*Janie*"
Tri-Hi-Y 3 (Pres.); Chorus 3; Future Homemakers 3; Pep Club 3; G.A.A. 3 . . . Aims to become an airline hostess . . . Her favorite pastime is being with Bob . . . Suppressed desire is to be a beatnik . . . "Evidently!" . . .

ROBERT W. GACICIA
"*Charlie*"
Football 1, 2, 3; Track 2, 3 . . . Hopes to go to college to play football . . . Desire is to be a doctor . . . Enjoys sports . . . "Should of seen me!" . . .

I like him better

RICHARD GADAPEE
"*Dick*"
His ambition is to attend college . . . His favorite pastime is athletics . . . He dislikes unsympathetic people . . . "How are ya?" . . . His suppressed desire is to really enjoy life when an adult . . .

STEPHANIE GALE
"*Steph*"
French Club 2, 3; Girls Club 3; Tri-Hi-Y 2, 3 . . . Aim is to go to college . . . She dislikes reckless drivers . . . Likes being with a special guy who goes to North . . . Her suppressed desire is to enjoy life the way she wants . . . "Ah-hub!"

CAROLYN GALEAZZO
"*Cookie*"
Chorus 3 . . . She plans to become an I.B.M. key puncher . . . She likes to drive around in a Buick convertible . . . Dislikes conceited kids . . . Her suppressed desire is to see Mr. White become a beatnik . . .

WILLIAM GALLO
"*Willy*"
He plans to be a tree surgeon . . . Favorite pastime is sports . . . His suppressed desire is to finish high school and enjoy life . . . "You don't say" . . .

LESLIE GAMBLE
"Les"
It's the business world for Leslie . . . Enjoys whipping up fancy desserts . . . Happiest when surrounded with friends . . . Her pet peeve is blind dates . . . Suppressed desire is to go on a safari . . .

LAWRENCE GANGI
"The Ganj"
Likes parties and study periods best . . . Pet peeve is girls who gossip . . . "Kind of . . ." . . .

FRANCES GANGITANO
"Frannie"
Pep Club 2, 3; G.A.A. 1; Future Homemakers 3 . . . Ambition is to be a legal secretary . . . She likes to spend her time with Mike . . . Dislikes conceited boys . . . Her desire is to live on a house-boat . . .

JUDITH GARGANO
"Gug"
G.A.A. 1, 2, 3; Radio Club 2, 3; French Club 3; Library Staff 1; Pony 3 . . . Aims to be a portrait painter . . . Likes spending her time with the West Quincy gang . . . Dislikes girls who smoke . . . "Yeah, you and the Red Sox." . . .

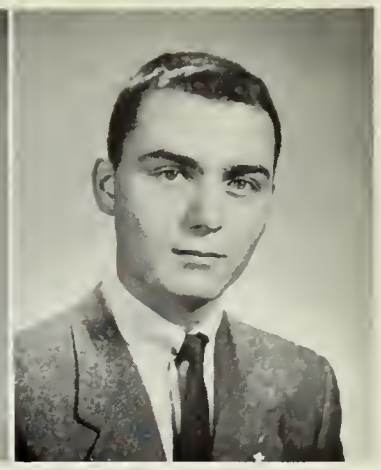

RICHARD GARLAND
"Rich"
German Club 2, 3; Glee Club 1; Chapel Choir 1, 2, 3; Goldenrod 3; Track 1; Scholarship Club 2, 3; Cross Country 1, 2, 3 . . . He aims to do scientific research . . . Likes to listen to good music . . . He dislikes girls who smoke . . .

ROSALIE GAUTREAU
"Rosie"
Goldenrod 3; Chorus 1, 2; Tri-Hi-Y 3; Pony Express 3; Girls Club 2, 3 . . . Aim is to be a dental assistant . . . Dislikes initiations . . . Likes good music, eating, and talking . . . Desired destination is the South Seas . . . "Isn't he cute" . . .

EILEEN GAY
French Club 2, 3; Radio Club 2, 3; Future Nurses 1; G.A.A. 1, 2 . . . Aims to go to college . . . Likes being with her boyfriend . . . She dislikes foul language . . . Her suppressed desire is to be an actress . . . "Re-a-ally" . . .

MILDRED GAZIANO
"Milly"
Pep Club 2, 3; Girls Club 2, 3; Chorus 1, 2; G.A.A. 1; Tri-Hi-Y 2, 3; Pony Express 3; Page and Stage 3 . . . Aim is to be a secretary . . . She likes to eat pizza at Gary's and gossip with Lois Collagan . . . "Are you kidding"

MARIANNE GENTILE
Future Nurses 1, 2, 3; Girls Club 2, 3; Chorus 1; Tri-Hi-Y 2, 3; Pony Express 2, 3 . . . She hopes to become a nurse . . . Her favorite pastime is eating and cooking . . . She dislikes conceited boys . . . "Those are the breaks" . . .

ABIGAIL GIAGRANDE
"Gayle"
Future Nurses 1, 2, 3; Girls Club 2, 3; Pony Express 1, 2, 3 (Co-Editor-in-Chief) . . . Ambition is to become a nurse . . . Favorite pastime is to do homework . . . Suppressed desire is to ring a fire alarm . . .

DORIS GIANNOTTI
Future Nurses 1, 2, 3; Rifle Club 1; Baton Squad 2, 3; French Club 3; Girls Club 2, 3 . . . Plans to become a nurse . . . Likes to sew . . . Pet peeve is boys who drink . . . "What a panic!" . . . Suppressed desire is to become a jet pilot . . .

DIANE GIBBONS
"Di"
Girls Club 2, 3; Pep Club 2; Tri-Hi-Y 2, 3; Chorus 1 . . . She aims to become a hairdresser . . . Likes to eat pizza . . . Dislikes boys who drink . . . "Swingin' " . . .

SANDRA D. GILCOINE
"Sandy"
Future Homemakers Club 2, 3 . . . Likes art and dancing . . . She dislikes people who break their word . . . Her aim is to be a hairdresser . . . Suppressed desire is to marry Sonny . . . "Oh shoot!" . . . "Gee whiz!"

DOROTHY GILL
"Dottie"
Tri-Hi-Y 2, 3; Future Homemaking Club 3; G.A.A. 1 . . . She aims to become an I.B.M. operator . . . She likes music, movies, and fishing . . . Dislikes conceited people . . . "Seriously"

JOHN J. GILLIS
"Jack"
Hopes to be an aviation mechanic . . . Spends his time building a Model A Ford . . . Hates paying out money on his car . . . Would like to build a Class A Fuel Dragster . . . "What a cool!!" . . .

JAMES GILMORE
"*Jim*"
Aims to enter business administration . . . His favorite pastime is going to Al's Drive-in . . . He dislikes people who think they know everything . . . "Kind of—or what!" . . .

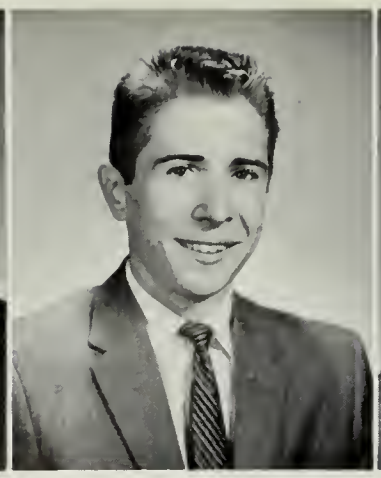

ANTHONY GIORGI
"*Spider*"
Spanish Club 1 . . . Plans to be a draftsman . . . Likes to spend his spare time walking around the corridors?! . . . Dislikes kids who think they're big . . . Suppressed desire is to become world champion boxer! . . . "That did it!!!" . . .

MARIE GIORGI
Girls Club 3; Pep Club 3; G.A.A. . . . Aims to be a hairdresser . . . She likes dances, T.V., and radio . . . Dislikes stuck-up people . . . Suppressed desire is to go to New Hampshire . . .

EDWARD GOELLER
"*Skip*"
Ambition is to get out of high school and get a job . . . He likes to spend his time loafing around . . . He dislikes homework . . . His suppressed desire is to join the Navy . . .

MADELINE GOELLER
"*Maddy*"
Tri-Hi-Y 2, 3 . . . Hopes to be a telephone operator . . . Enjoys walking home after school? . . . To get married is her suppressed desire . . . "Are you kidding?!" . . .

RONALD GOLDBERG
"*Ronnie*"
German Club 2, 3 . . . Would love to go to college after graduation . . . Hopes to become an engineer . . . Pet peeve is getting mixed up with "Ronnie" . . . Enjoys "nailing out certain people" . . .

RONNIE GOLDBERG
"*Ron*"
G.A.A. 1, 2, 3; Girls Club 2, 3; Tri-Hi-Y 3; French Club 3; Pony Express 3; Pep Club 2, 3 . . . Aim is teaching . . . Favorite pastime is trying to figure "him" out . . . Suppressed desire is to have straight hair . . . "Wicked!" . . .

JOANNE GOSSELIN
"*Joan*"
Tri-Hi-Y 3 . . . She plans to become a nurse . . . She likes babysitting . . . She dislikes being pushed around by her brothers . . . "That's the way the ball bounces" . . . Her suppressed desire is to get married . . .

ELAINE GOULD
G.A.A. 2, 3 . . . Aims to be a secretary . . . Working fills in her extra time . . . Pet peeve is people who think they are "it" . . . Her desire is to graduate . . . Often heard saying, "Really?" . . . Still looking for the "right one."

JANET GRAF
"*Jan*"
Future Nurses Club 1, 2, 3; French Club 3; Girls Club 3; Baton Squad 1, 2, 3 . . . For "Pete's sake" . . . Hopes to become a nurse . . . Her pet peeve is sloppy boys . . . Will often be spotted at dances . . .

PATRICIA GRAFFAM
"*Patti*"
German Club 2, 3; Pep Club 2; Girls Club 2, 3; Chorus 1, 2 . . . Likes going to parties . . . Dislikes boys who bite their fingernails . . . Famous for saying, "I almost care" . . . Her desire is to be a Beatnik . . .

VINCENT GRAFTON
"*Vinnie*"
Looks forward to joining the U. S. Air Force . . . Enjoys music and math . . . His pet peeve is filling out questionnaires . . . Suppressed desire is to ride a camel . . . "Why worry!" . . .

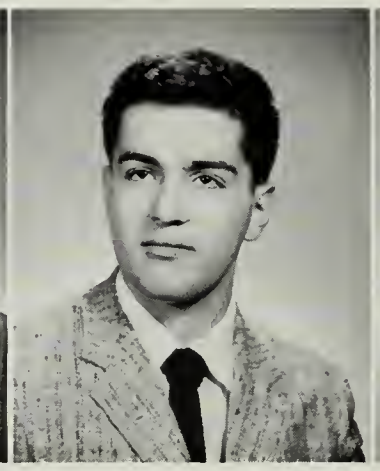

ARTHUR GRANVILLE
"*Art*"
French Club 3; Rifle Club 3; Football 2, 3; Goldenrod 3 . . . Hopes to enrich mankind—starting with himself . . . "Holy Cow!" . . . Always had the urge to whistle at old ladies . . . Hates people who contradict . . .

BRENDA GRASSO
"*Shorty*"
Chorus; Girls Club; G.A.A.; Pep Club; Tri-Hi-Y . . . Hopes to become a social worker . . . Loves to go dancing with that certain someone . . . Pet peeve is conceited teenagers . . . Suppressed desire is to become a dancer . . . "Get out!"

JOSEPH GRAZIOSO
"*Joe*"
Hockey 1, 2, 3 . . . He hopes to join the Air Force . . . Likes sports, especially hockey . . . Dislikes people who give up too easily or who quit . . . Most happy when the 2:30 bell rings.

RONALD GRAZIOSO
"Chickie"
Hopes to be a success in life . . . Loves food and can always be heard asking, "When do we eat?" . . . Pet peeve is girls!? . . . Hopes to be a millionaire . . . His favorite pastime is being with "A Girl" . . .

RONALD GREEN
"Ron"
Football 2, 3 . . . Looking to a career in the Navy . . . Enjoys lifting weights and playing golf . . . Dislikes doing his homework . . . Ron has a great desire to be rich . . .

THOMAS GREENE
"Tom"
Football 2 . . . Hopes to be a bookkeeper . . . Can often be found working on cars . . . Being called "Greene" is his biggest complaint . . . "No, I haven't any cigarettes" . . . His suppressed desire is to graduate . . .

LAURENCE GRETSKY
"Larry"
German Club 2, 3; Chorus 1, 2, 3; Band 2; Scholarship Club 2, 3; Pony Express 3; Key Club 2, 3; Goldenrod 3 . . . Ambition is to be a language teacher . . . Enjoys music, from rock and roll to classical . . .

You mean you'd rather hear records?

CATHLEEN GRIFFIN
"Kate"
Tri-Hi-Y 3; Chapel Choir 1, 2; Pep Club 2, 3 . . . Hopes to be a secretary (and mother of two!) . . . Dislikes boys that play the role . . . "You think you're funny, don't you?" . . . Kate is waiting to go out again with that special boy . . .

STEVEN GRIFFIN
"Griff"
Hopes to graduate and go to college . . . Often heard saying, "Get off my back!" . . . Dislikes girls who smoke . . . His favorite pastime is listening to music . . .

DONALD GUIVENS
"Don"
His future plan is to become an electronics technician . . . Suppressed desire is to graduate . . . Is most happy when not doing homework . . . Pet peeve is working.

MARCIA GULLICKSEN
Tri-Hi-Y 3; G.A.A. 2 . . . Hopes for a career as a medical secretary . . . Her pet peeve is cheap girls . . . Free time is spent doing nothing! . . . Famous for saying, "Get off my back!" . . . She has high hopes for a "big" wedding . . .

JOHN GUNNING
"Red"
Hockey 1, 2, 3; Golf 2, 3 . . . Goal is to be a sheet metal layout man . . . "Oh, no!!" . . . Enjoys going to parties and dances . . . Dislikes girls with long fingernails . . . Suppressed desire is to own a 1959 white Impala convertible . . .

ROBERT HAGER
"Bob"
Intramural sports 3 . . . He hopes to become a machinist . . . His pet peeve is having to attend school; he can hardly wait until he graduates . . . His favorite pastime is girls—naturally!!! . . . "Why not" . . .

DONALD HALGREN
"Donnie"
Debating Team 2; Science Club 3 . . . Aims to become an engineer . . . "Get out of the way or I'll take a leg off ya!" . . . Can often be found roaming the streets of Quincy in his "Model A" . . . Hates breakdowns . . .

ANNE HALLISEY
Chorus 1, 2, 3 . . . Her ambition is to someday do office work . . . Her pet peeve is doing homework and "being poked by Rosie" . . . "Who me?" . . . "What are ya, soft?" . . .

WILLIAM HALLSEN
"Bill"
He hopes to be successful in his own business . . . Pet peeve is the Q.H.S. lunches . . . Favorite pastime is going out with his friends . . . Would love to become a millionaire . . .

PETER HAMILTON
"Pete"
He hopes to further his education . . . Suppressed desire is to join the Foreign Legion . . . Can hardly wait to get his license . . . Enjoys all sports . . . "Gee, you must be kidding!"

Presenting our new pony!

WAYNE HAMILTON
Cross Country 1; Basketball 1, 2, 3 . . . Hopes to play basketball in college . . . To be tall is his desire . . . Enjoys playing hoop and going to the drive-in with "her" . . . Pet peeve: people who ask what school he's going to now . . . "Oh, you're wicked"

JUDITH HANLON
"Judy"
Student Council 2, 3 (Pres.); Ring Committee 2; French Club 2, 3 (Sec.); Tri-Hi-Y 2, 3; G.A.A. 1 . . . Ambition is to enter college . . . Pet peeve is "peeping Toms (?)" . . . Famous for saying "What a riot!" . . . Always smiling and giggling . . .

JOSEPH G. HANNIGAN
"Greg"
Band 2; Hi-Y . . . Hopes to be a teacher . . . Enjoys playing the sax . . . Suppressed desire: to be a musician . . . "Like you're way out!" . . . Dislikes girls who smoke in public . . . Always joking . . .

KENNETH HANSON
"Ken"
Hopes to have a steady job, a bank book, and a happy bachelorhood . . . His pet peeve is girls who smoke and swear . . . Can often be found bowling . . . Suppressed desire is to go to a foreign country . . . Often heard saying, "EH"

JOSEPH HAROLD
"Joe"
Football 1, 2, 3 . . . Wants to be a sanitary engineer??? . . . Enjoys sleeping . . . Hates getting up in the morning . . . Joe's favorite saying is, "Where's the food?" . . . His suppressed desire is to lose weight . . .

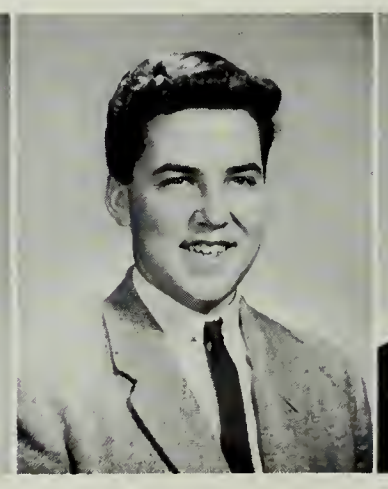

WILLIAM HAROLD
"Bill"
Goldenrod 2; Pony Express 2, 3; Radio Club 1, 2, 3; Page and Stage 3 (Pres.); Hi-Y 3 . . . Ambition is anything successful . . . Can be found any place where there's fun . . . Dislikes getting up in the morning . . . Desire is to be remembered . . . "Don't panic!!!" . . .

WILLIAM HARRIGAN
"Bill"
Soccer 3; Chorus 2 . . . His future plans are to enter the Armed Services . . . Favorite pastimes are girls and sports . . . He dislikes girls who smoke . . . "So what?!!" . . .

DAVID HARRIS
"Davy"
Band 1, 2, 3; Chorus 2, 3 . . . Hopes to be an engineer . . . Plays the trumpet in his spare time . . . Pet peeve is teachers . . . He desires to get all A's on his report card . . . "How about that!"

JANET HARRON
"Jan"
Future Nurses 1; G.A.A. 1; Chapel Choir 2, 3; Glee Club 2; Chorus 1; Pony Express 1, 2, 3; French Club 2, 3 . . . Aim is college . . . Dislikes boys with long hair . . . Dreaming is her favorite pastime . . . "Slightly"

MADELINE HART
"Midge"
Hopes to be a secretary . . . Favorite pastime is dancing, swimming, working and roller skating (never an idle moment) . . . Dislikes going to school . . . Hopes to find that "right one" and get married . . . "You're the most" . . .

MYRON HARTFORD
"Mike"
Hopes to become a Naval officer . . . He dislikes people who say, "That's what I thought" . . . He enjoys working on cars . . . "It will run someday!!!" . . . Would love to go to Maritime Academy . . .

ANTHONY HASLAM
"Tony"
Hopes to become a plumber . . . Enjoys being with the gang . . . His pet peeve is writing letters . . . Suppressed desire is to learn to yodel . . . "You can't fight city hall!" . . .

FREDERICK HAYDEN
"Elvis"
His ambition is to become a sheet metal worker . . . Favorite pastime is going to parties . . . His pet peeve is going to bed . . . Would love to own his nwn car . . .

WILLIAM HEAD
"Bill"
His ambition is to become an accountant . . . Favnrite pastime is going dancing . . . Dislikes those who enjoy aggravating people . . . He would love to travel to Rome, Italy . . . "Let's go, gang" . . .

Rule #1—feet flat on the floor

DOROTHY HEALY
"Dotty"
Girls Club 2, 3; Chorus 1, 2, 3; Tri-Hi-Y 2; G.A.A. 1 . . . Hopes to become a secretary . . . Hates conceited people . . . Favorite haunt is Connie's . . . Enjoys skating and going for pizza . . . "So what!!" . . . Desire tn travel in Europe . . .

ALFRED HENDERSON
"Al"
Tennis 1, 2, 3; Basketball 2, 3; Glee Club 1, 2; Band 1, 2, 3; Chorus 1; Hi-Y 3 . . . Al hopes tn enter college . . . Spends much time listening to music . . . "I realize that" . . .

DAVID HIGGINS
"Dave"
Hopes to become an electrician . . . Can often be found going to dances . . . Pet peeve is questionnaires . . . "How much are you worth?" . . . Suppressed desire is to travel . . .

SANDRA HILL
"Sandy"
Cheerleader 2, 3; Tri-Hi-Y 2, 3; Future Nurses 1; French Club 3 . . . Hopes to become a math teacher . . . Spends much of her time sewing . . . Dislikes insincere people . . . Always a cheerful "Hi" for everyone . . .

MARGARET HILSTROM
"Margie"
Tri-Hi-Y 2, 3; Pep Club 2; G.A.A. 2 . . . She wants to become a nurse . . . Enjoys going to parties . . . Her pet peeve is six people in one locker (??) . . . Margie's suppressed desire is to succeed . . . "Don't wise around!!"

Bewildered or starry-eyed?

JOAN HIRSHON
"Joani"
Class Secretary 3; G.A.A. 1; Goldenrod 2, 3; French Club 3; Cheerleading 2, 3; Girls Club 2, 3; Tri-Hi-Y 2, 3; Pep Club 2 . . . Hopes to be a commercial artist . . . "Hey Lady!!!" . . . She would like to be a "beat" in Switzerland . . .

HOWARD HOLLIS
"Howie"
Basketball 1; Cross Country 3; Track 3 . . . Aims to get out of school and join the Navy . . . Enjoys bowling, football, and basketball . . . Desires *not* to get married . . . "Negative perspiration!"

REED HOLTON
"Beaver"
Soccer 3 . . . He hopes to become a pilot . . . Hates anyone who is a loudmouth . . . Enjoys going to record hops and listening to the radio . . . He plans to attend a pilot-training school . . . "How 'bout that!" . . .

MARGARET HOOPER
"Peggy"
Goldenrod 3; G.A.A. 1; Girls Club 2, 3; Chorus 2 . . . Aims to become a secretary . . . Enjoys going dancing, then out for pizza . . . Dislikes people who lie . . . Would like to visit her pen pal in France . . .

KENNETH HOPGOOD
"Kenny"
Aim is to succeed in business . . . Enjoys water-skiing and boating . . . Dislikes girls who smoke . . . Would love to own his own business . . . "Why not!" . . .

PETER HORSFORD
"Pete"
Hopes to be a success in life . . . Favorite pastimes are girls, milk, and music . . . Dislikes unfinished statements . . . Suppressed desire is a happy bachelorhood . . . "Don't sweat it!"

GAIL HORSMAN
Her ambition is to become a legal secretary . . . Pet peeve is people who play the role . . . Favorite pastime is sewing, hockey games, and "him" . . . Suppressed desire is to elope . . . "Go away!" . . .

CAROL HUNT
Chorus 3; Home Economics 3 . . . Hopes to become a nurse . . . Enjoys dancing and going out on dates . . . Hates conceited boys . . . Would love to go to Paris, France . . . "Big Deal!"

LINDA HUNT
"Huntsie"
French Club 2; Pep Club 2, 3; Tri-Hi-Y 2, 3 (Sec.) . . . Ambition is to travel with the Air Force . . . Hates getting up in the morning . . . Suppressed desire is to learn how to drive . . . "Are you serious?!" . . .

LOUISE HUNT
"Weeza"
Pep Club 2, 3; Tri-Hi-Y 2, 3; G.A.A. 3 . . . Ambition is to succeed . . . Always enjoys being with people . . . Hates missing buses . . . Suppressed desire is to have a coffee frappe that's "King Size" . . . "Why not?!" . . .

DONALD HUNTER
"Don"
Goldenrod 3; German Club 2, 3 . . . Hopes to be an electronic engineer . . . Dislikes girls who smoke and swear . . . Enjoys swimming, sailing, and water sports . . . Desires to pilot a jet . . . "Oh, Brother!"

PAUL HURLEY
Key Club 2, 3; Hockey 2, 3; Soccer 3; Tennis 2, 3 . . . Aims to enter college . . . Enjoys skiing and hockey . . . Dislikes girls who drink . . . Paul's desire is to teach skiing . . . In the winter can be heard stating: "I'm quite frosted!"

SANDRA HURNEY
"Sandy"
Baton Squad 2, 3; Spanish Club 3; Girls Club 2, 3; Pep Club 1, 2; Tri-Hi-Y 3; G.A.A. 1, 2 . . . Ambition is to be an airline hostess . . . Quite a telephone talker . . . Dislikes people who are late . . . Her desire is to travel around the world . . . "Be good!"

MICHAEL IACOVELLI
"Mike"
Cross Country 3 . . . His suppressed desire is to stay out of Mr. Anderson's office . . . Favorite pastime is bowling . . . Dislikes people that always worry . . . "Are you serious?!"

KAREN IMMONEN
Tri-Hi-Y 2, 3; Girls Club 2, 3; Future Nurses 1, 2, 3; Pony Express 2, 3; French Club 3; G.A.A. 1, 2 . . . Her aim is to become a nurse . . . Hates conceited boys . . . U. of Mass., here she comes . . . "O.K. Guys!!" . . .

JANE IORIO
Goldenrod (Business Staff) 3; Tri-Hi-Y 2, 3 (Pres.); Chorus 1, 2; Spanish Club 1, 2, (Pres.) 3; Pep Club 2, 3; Girls Club 2, (Pres.) 3; Radio Club (Sec.) 2, 3; G.A.A. 1, 2, 3; Basketball 1; Bowling 1 . . . Her ambition is to go to college . . . Dislikes biased teachers . . .

MATTHEW IVIL
"Couchy"
Hi-Y 3; Basketball 1; Football 1, 2, 3; Track 2, 3 . . . Wants to play college football . . . Enjoys playing guitar . . . Dislikes shaving and girls that smoke . . . He would love to be a great guitar player . . . "What a bucky!"

CHARLES JANCATERINO
"Charlie"
His ambition is to become a cabinet maker . . . His pet peeve is doing homework . . . Suppressed desire is to be an accordianist . . . His favorite pastime is dancing . . . "Always be neat!!" . . .

WAYNE JANSEN
Ring Committee; Track 2, 3 . . . His ambition is to be a successful businessman and to make millions . . . Enjoys pesterin' Paula . . . Driving is his pet peeve . . . Suppressed desire is to be a bachelor . . . "Baloney!!" . . .

PATRICIA JESKEY
"Pat"
Wants to become a fashion designer . . . She enjoys boating . . . Has a suppressed desire to get a red Bonneville Convertible for graduation . . . Her pet peeve is boys who think they're it . . . "Beautiful!!"

ELLEN JOHN
"El"
Goldenrod 3; Spanish Club 2, 3; Future Nurses Club 2, 3; Chorus 1, 2 . . . Hopes to become a good nurse . . . Enjoys working at the hospital . . . Pet peeve is too many tests on Fridays . . . Would love to travel . . . "Hi, Kid!!!"

DAVID JOHNSON
"Dave"
Track 1, 2 . . . He plans to enter the service . . . Dave enjoys constructing things . . . Likes girls . . . Hopes to graduate . . . "How's every little thing??"

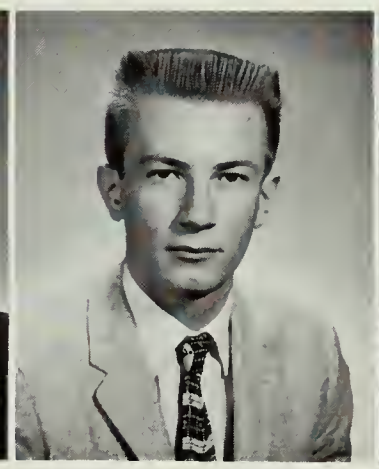

LEONARD JOHNSON
"Len"
Cross Country 1 . . . Hopes to become a game warden in the future . . . Loves skiing . . . He is irked by teachers who give too much homework . . . Would love to own a car . . . "What's the English homework??"

LINDA JOHNSON
"Lin"
Goldenrod 3; Pep Club 2, 3; Chorus 1, 2; Girls Club 2, 3; Page and Stage 3 . . . Hopes to become a good actress . . . She loves dancing to Mathis and Sinatra and enjoys singing, sports, and movies . . . Suppressed desire is to win an Academy Award . . .

LINNEA JOHNSON
"Lin"
G.A.A. 1, 2, 3; Tri-Hi-Y 3; Pep Club 3 . . . Hopes to become a nurse . . . She loves to write letters . . . Loathes conceited boys . . . Suppressed desire is to make the high honor roll . . . "Be good!!" . . .

LOIS JOHNSON
"Lo"
Goldenrod 3; Chapel Choir 1, 2, 3; Glee Club 1, 2, 3; Chorus I, 2, 3; Band I, 2, 3; Girls Club 2, 3; Tri-Hi-Y 3 . . . Plans to become a music teacher . . . A classical music enthusiast . . . Would love to play the harp . . . Dislikes back-seat drivers . . .

MICHAEL JOHNSON
"Mike"
Baseball 2; Basketball 2, 3; Chapel Choir 3; Health Club 3 . . . He plans to major in journalism in college . . . Enjoys playing basketball, baseball and golf . . . Loathes homework . . . He would love to own a sports car . . .

ROBERT JOHNSON
"Bob"
His ambition is to become an electronic technician . . . Pet Peeve is school . . . Bob's suppressed desire is to own a car . . . "Well now!!"

RONALD JOHNSON
"Ron"
Rifle Club 1; Foothall 3 . . . Hopes to enter the Air Force and to be a mechanic . . . Enjoys playing foothall . . . He dislikes sloppy girls and girls who smoke . . . Would love to become a general in the Air Force . . . "Like, WOW!!"

SUSAN JOHNSON
"Sue"
Library Staff 1; Chorus 1, 3; Scholarship Club 2, 3; Tri-Hi-Y (Pres.) 2, 3; French Club 3; Girls Club 2, 3; National Honor Society 2, 3; Pony Express 3; G.A.A. 1, 2, 3; Girls State Representative 3 . . . Future teacher . . . "Hurry up!!"

THELMA LEE JONAH
"Thelm"
Cafeteria 1, 2, 3 . . . Hopes to be successful in the field of secretarial work . . . She hopes to be a good housewife . . . Enjoys listening to music . . . Loathes people who stare . . . "What's new??!"

LINDA JOYCE
Rifle Club 1; Girls Club 2, 3; Tri-Hi-Y 3; Science Club 2, 3 (Sec.); Chorus 1, 2; Glee Club 1, 2; French Club 3; G.A.A. I, 2, 3 . . Future chemical engineer . . . Loves dancing, football games . . . Loathes smoking . . . "Raunchy" . . .

ALBERT L. JULIAN
"Julie"
He hopes to become a mechanic . . . Spends most of his time going out with girls . . . His pet peeve is Algebra (??) . . . He desires to make a career out of the Marines . . . "Hop off it!"

WILLIAM JUTILA
"Bill"
He hopes to become an architectural draftsman . . . Loves cars . . . He loathes having to carry things up stairs and "Sam!?" . . . Likes 5′5″ blondes . . . "I didn't do it!!!" . . .

PATRICIA KAHLER
"Pat"
Future Nurses Club I, 2; Chorus 1, 2, 3; Baton Squad I, 2, 3 . . . Ambition is to become a nurse . . . Enjoys watching school sports . . . Dislikes girls who smoke and swear in public . . . Would love to go out Saturday nights . . .

SUSAN KAISER
"Sue"
Chorus 2; G.A.A. 2; Future Teacher's 2, 3; Tri-Hi-Y 3 . . . Plans to enter the teaching profession . . . Likes to read . . . Would love to travel around the world . . . Pet peeve is "Dirty digs" . . . "Sur-r-re it will!!!"

JACQUELINE KANTO
"Jackie"
Future Nurses Club 1, 2, 3; Chorus 1, 2, 3; G.A.A. 1, 3 (Pres.); Girls Club 2, 3 (Vice-Pres.); Pep Club 2, 3 . . . Plans to become a nurse . . . Loves eating fried clams and listening to everybody's troubles . . .

ELAINE KAPLAN
Chorus 1; G.A.A. I, 2; French Club 2, 3; Page and Stage 3 . . . Plans to become a dental hygienist . . . Enjoys being with "the kids" . . . Loathes conceited people and boys with sideburns . . . "That's true!!!"

JOYCE KAPLAN
"Joycie"
Chorus 1, 2; G.A.A. 1, 2, 3; Pony Express 2, 3 (Assistant Feature Editor); Science Club 2, 3; French Club 2, 3; Pep Club 3 . . . A future research biologist . . . Loves to drive to far-away places . . .

NANCY KATO
G.A.A. 1; Chorus 1, 2; Band 1, 2, 3 . . . Her ambition is to become a secretary . . . Enjoys roller skating . . . Pet peeve is smoking . . . Would love to tour the world . . . "Better late than never!" . . .

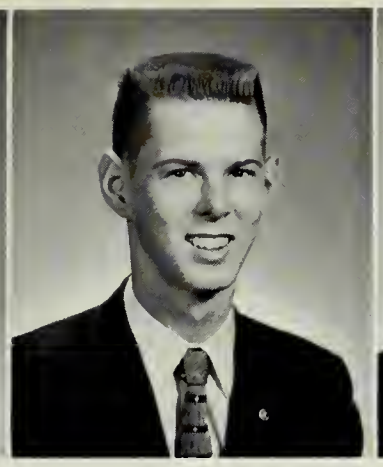

JOHN KAUFFMAN
Chapel Choir 1, 2, 3; Key Club 2, 3; Track 3; Cross Country 3 . . . His ambition is to go to college . . . His favorite pastime is playing basketball . . .

CHARLES KECHRIS
"Charlie"
Rifle Club 1; Visual Aids 1, 2; Health Club 3; Basketball 1, 2; Track 2 . . . A future aeronautics engineer . . . Enjoys watching the girls in the corridor . . . Loathes women drivers . . . Would love to own a new car . . .

DAVID KEEFE
"Dave"
His ambition is to find a good job and to get married . . . He enjoys winter sports . . . Dislikes conceited people . . . Would love to spend a vacation in Switzerland . . . "Holy Nellie!" . . .

JUDITH KEITH
"Judi"
Tri-Hi-Y 3 (Vice-Pres.); G.A.A. 3 . . . Hopes to travel around the world someday . . . Would also like to join the Waves . . . Dislikes boys who cry! . . . Is most often found giving parties . . . "How's your lover?" . . .

WAYNE KEITH
"Mike"
His ambition is to get married and to become fairly wealthy . . . Enjoys all sports, dating, and his girl . . . His pet peeve is his lack of money . . . His suppressed desire is to marry "Dimples" . . .

FLORENCE KELLY
"Flossie"
Chorus 1, 2; Pep Club 2; D.E.C.A. 3 . . . Her future ambition is to enter the field of retail merchandising . . . She loves bowling and roller skating . . . Loathes snobs . . . Would love to see the world . . . "It's for the birds!" . . .

ALICE KENNEDY
"Al"
Pep Club 2; Girls Club 3 . . . Her ambition is to become a "beatnik" . . . Likes boys and Hanover . . . She dislikes school, conformists and nosey people . . . Would like to be the first to land on the moon . . .

MICHAEL KERRIGAN
"Mike"
His hope for the future is to graduate . . . His favorite pastime is 12 Perley Place . . . He dislikes school and those who like it . . . "Oh, yeah!" . . .

Detention today in Room Tooo---owh---eigh--t

JOYCE KILLIAN
French Club 1, 2; Tri-Hi-Y 2, 3; Rifle Club 1; G.A.A. 1, 2, 3 . . . Ambition is to be an airline stewardess . . . Her favorite spot is Al's Drive-In . . . Loathes snobs . . . Would love to own a car . . . "But definitely!" . . .

HARRIET KING
"Harry"
Tri-Hi-Y 3 . . . Hopes to become a telephone operator . . . Pet peeve is her cousin's boyfriend . . . Pastime is eating . . . She desires to get married someday . . . "What a riot!!" . . .

JOHN KING
"King"
He hopes to have a harem . . . His favorite pastimes are poker and loafing . . . He hates anything that has to do with school . . . He'd like to marry a rich widow . . . "Why not!!!" . . .

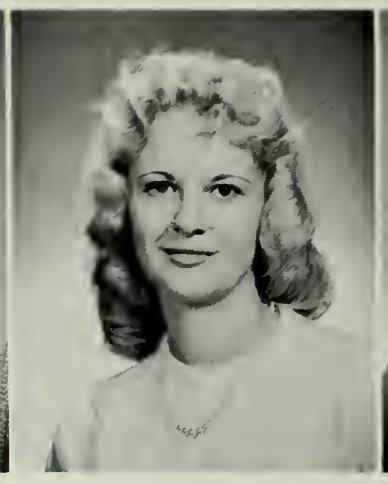

MEREDITH KING
"Merrie"
Future Nurses 1, 2, 3; Tri-Hi-Y 2, 3; Girls Club 2, 3; Chorus 1, 2, 3; G.A.A. 1, 2 . . . Hopes to be an X-Ray technician . . . She writes much to a certain soldier . . . Would love to visit Germany (Why??) . . . "Maybe, Huh??!"

PAMELA KINGSLEY
"Pam"
Girls Club 2, 3; Glee Club 2, 3; Pep Club 2, 3; Chorus 1, 2, 3; Tri-Hi-Y 2, 3; G.A.A. 2, 3 . . . Aim is to go to Europe and study music . . . Pastime is checking up on someone (who??) . . . Dislikes boys who have too much pride . . . Would love to be a beatnik . . .

Left your book home? Good excuse

THOMAS KLINE
"Tom"
Band 1, 2, 3; Track 1, 2, 3 . . . Hopes to attend college . . . He spends his spare time lifting weights and eating . . . Hates girls who smoke . . . Suppressed desire is to be physically fit . . . "Gored wickedly!" . . .

JAMES KNOLL
"Jim"
Chapel Choir 1, 2, 3; Glee Club 1; Spanish Club 2; German Club 2, 3 . . . Ambition is to become an electrical engineer . . . His suppressed desire is to tell everyone in Yankee Stadium to shut up . . . "Leave it to Beaver" . . . Fabulous dancer . . .

DENIS KRASNIGOR
"Den"
Spanish Club 3; French Club 2, 3; Radio Club 2, 3; Chorus 2; Future Teachers 2; Creative Writers 2 . . . He hopes to become a foreign language teacher . . . Enjoys riding in convertibles . . . Hates people who pretend to be humble . . .

LESLIE KYLLER
"Les"
Future nurses 1, 2, 3; Rifle Club 1, Girls Club 2, 3; Pep Club 3; Chorus 1, 2; G.A.A. 1, 3 . . . She hopes to become a nurse . . . Favorite pastime is eating . . . She dislikes stuffed shirts . . . "Oh. Sugar!!" . . .

MARCIA LABADIE
"C"
Radio Club 3; Chorus 2, 3; Tri-Hi-Y 2; Pep Club 2, 3; Homemakers 3 . . . Wants to be a hairdresser . . . Likes roller-skating and bowling . . . Dislikes people who think they're better than everyone else . . . Suppressed desire is to see Mr. Chrusciel with hair . . .

ARTHUR LaFLEUR
"Art"
His aim is to become rich quick . . . Hates girls who slam down the phone . . . Wants to be the first man on the moon . . . "Don't sweat it!" . . .

ROBERT LAGORIO
"Bob"
Audio Visual Aids 1, 2, 3; Radio Club 1, 2, 3 . . . He plans to make a career of the Navy . . . Enjoys looking at the blondes in Q.H.S. corridors . . . His pet peeve is candy wrappers in his desk . . . "Wanna bet?" . . .

CHRISTINE LAHAM
Girls Club 2, 3; Tri-Hi-Y 3; Chorus 1, 2 . . . Plans to go to college . . . Likes skating and swimming . . . Her suppressed desire is to travel around the world . . . Pet peeve is traffic jams . . . "That's life!"

PATRICIA LALLY
"*Pat*"
Tri-Hi-Y 2, 3 (Treas.); Chorus 1; Girls Club 2, 3 . . . A future secretary . . . Enjoys dating, dancing, and roller-skating . . . She would love to go to Germany . . . "I don't know" . . .

JANET LAMBIE
"*Lambie-pie*"
G.A.A. 1, 2, 3; Future Nurses 1, 2, 3; Tri-Hi-Y 2, 3; Baton Squad 2, 3; Girls Club 2, 3 . . . Hopes to become a nurse . . . Her favorite pastime is waiting for "Him" to call . . . Loathes drinking . . . "What? oh-h-h, definitely!" . . .

CAROL LANDERS
Tri-Hi-Y 2 (Sec.) . . . Hopes to become an I.B.M. operator . . . Her favorite pastime is going to the show with Tommy and to Eddie's diner . . . Dislikes gossips . . . "You should be shot!"

GLORIA LANGE
"*Glo*"
G.A.A. 2; Chorus 3 . . . A future stenographer . . . She loves record hops and roller-skating . . . Dislikes jealous boys . . . She'd like to have third lunch every day of the week . . . "What's he mad for now!??" . . .

GORDON LARSON
"*Gord*"
Hopes to have an interesting job . . . Enjoys going out . . . Hates getting up in the morning . . . Suppressed desire is to be a captain of a ship . . . "Oh,yah!"

ANNE LAURIA
"*Al*"
Her ambition is to become a private secretary . . . She enjoys dancing . . . Loathes doing home work . . . Her suppressed desire is to earn lots of money . . . "You're a peach!!" . . .

We sure goofed that time

DENNIS LEAHY
Cross Country 1, 2, 3; Track 1, 2, 3 . . . Hopes to become a draftsman . . . He enjoys eating and dating . . . His pet peeve is having to paint walls with a two-inch brush . . . Would like to own a car and to go steady

ANNE MARIE LEE
"*Red*"
G.A.A. 1; Girls Club 2; Tri-Hi-Y 2, 3 . . . A future airline hostess . . . She enjoys dancing, roller skating, and swimming . . . Dislikes dates who arrive too early . . . She'd love to go for a ride in a submarine . . . "I don't know" . . .

FRANCES LEE
"*Frannie*"
Band 1, 2, 3; French Club 2, 3 . . . Hopes to further her education after graduation . . . Pet peeve is insincere people . . . Favorite pastime is reading and having a good time . . . Quiet and very nice . . .

LORNA LEHTO
Girls Club 2, 3; French Club 2, 3; Pep Club 2, 3; Tri-Hi-Y 2, (Chaplain 3) . . . Hopes to attend Katherine Gibbs Secretarial School . . . She loves movies, dancing, and pizza . . . Dislikes people who are late . . . "That's the breaks!" . . .

DIANE LePINE
"*Di*"
Pony Express 1, 2, 3 . . . She hopes to become a nurse . . . Loves red licorice and french fries . . . Loathes conceited boys . . . Would love to tour France . . . "I can tell!" . . .

JANET LeVANGIE
"Janey"
Plans to work in an office . . . Enjoys sewing aprons . . . She loathes snobbish people . . . Would love to live in Hawaii . . . "All that glitters is not gold!"

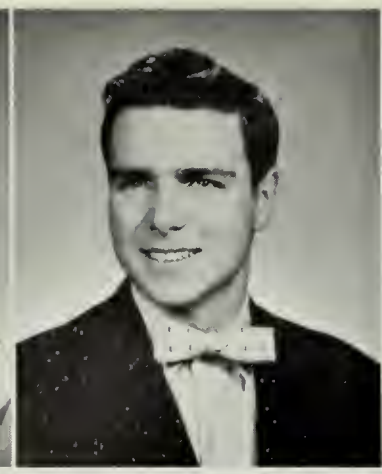

RICHARD LEVANGIE
"Dick"
Chorus 1, 2; French Club 2, 3 . . . Hopes to enter the U. S. Air Force Academy . . . Likes to construct, invent, experiment, and teach the conclusions to others . . . Would like 25 hour days . . . "Do unto others" . . .

JAMES LEVESQUE
"Jim"
Hopes to enter the business world . . . Likes to be with the gang . . . Enjoys eating . . . His pet peeve is pretty girls who are conceited . . . Likes swimming and fishing . . . His suppressed desire is to write a book . . .

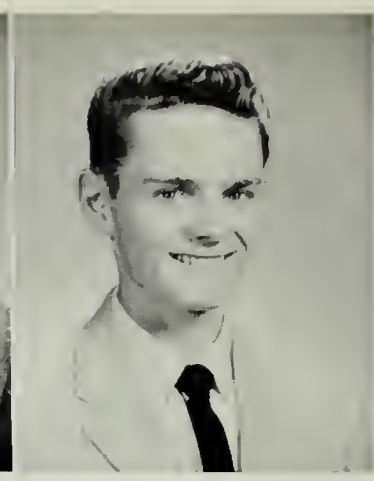

CHARLES LIBBY
"Chuckie"
Intramural sports 3 . . . Ambition is to be a tool and dye maker . . . He also hopes to own a car . . . Is most often found watching or playing pool . . . His pet peeve is his sister . . . "Get a job" . . .

ANNA LINDBLOM
"Anne"
A future secretary . . . Loves coffee frappes . . . An avid music fan . . . Dislikes critical people . . . Loathes third lunch . . . Would love to tour the world . . . "Gee, how 'bout that!" . . .

A dent here, and here, and . . .

CARL LINDBLOM
"Limpy"
His ambition is to be a tool and die maker . . . Suppressed desire is to overcome his shyness with girls . . . He would like to own a car, also . . . Can often be found dancing and watching T.V. . . . "Who do you think you're fooling!" . . .

VERONICA LINDBLOM
"Red"
Future Nurses 1, 2, 3 . . . Her ambition is to become a nurse . . . Loves eating pizza and listening to records . . . Loathes conceited boys . . . Would love to own a red Cadillac convertible . . . "Do unto others . . ."

ELAINE LINEHAN
Goldenrod 3; G.A.A. 2; Glee Club 1, 2; Chorus 1, 2; Future Teachers 1, 2, 3; Chapel Choir 1, 2, 3 . . . Plans to be a teacher . . . Loves to talk and argue . . . Loathes those who belittle others . . . Would love to walk on the gym floor with her shoes on . . .

JANICE LITTLER
"Jan"
Goldenrod 3; Girls Club 2, 3; Tri-Hi-Y 2, 3 (Treas.) . . . She loves reading and relaxing . . . Loathes being told what to do . . . She would love to be able to run her own life! . . .

ROGER LIVINGSTON
French Club 2, 3; Hi-Y 3; Soccer 3 . . . His ambition is to attend college and he hopes someday to be rich . . . Can often be found enjoying his favorite pastime of sailing or water-skiing

VERONICA LOMANNO
"*Ronnie*"
Future Nurses I, 2, 3; Chorus I, 2, 3; Tri-Hi-Y 3; Girls Club 3; Pony Express 3; Pep Club 3; Health Service 3 . . . She hopes to become a nurse . . . Loves movies and radio . . . She loathes girls who drink . . . "I give up!"

EVA LONG
She hopes to become a social worker . . . Eva loves swimming and listening to Pat Boone . . . She dislikes people who drink and all girls who smoke . . . She would love to stick to a diet . . . "Hi, Honey!" . . .

DIANE LUBARSKY
"*Didi*"
G.A.A. I; Chorus I; Q.H.S. Reviewers I; Pony Express I, 3; Girls Club 2, 3; Tri-Hi-Y 3; Pep Club 3 . . . A future legal secretary . . . Loves "Wonderful, Wonderful" by Johnny Mathis . . . Loathes snobs . . . "Gotta run!" . . .

HARRIET LUBARSKY
"*Cookie*"
Chorus 1, 2; Radio Club 2; Page and Stage 3; Future Homemakers 2, 3 . . . Would like to further her education after graduation . . . Pet peeve is weight-lifters . . . Would love to travel . . . Loves to have a good time . . . "You'll be sorry Larry!"

BERNARD LUCEY
Looks forward to college . . . Enjoys jazz and classical music . . . His pet peeve is being interrupted . . . Likes most sports . . . Suppressed desire is to own a yacht . . . "Cool off!" . . .

ANNE LUCIANO
"*Annie*"
Her ambition is to be a success after graduation . . . Pet peeve are people who think they know it all . . . Would love to travel . . . Suppressed desire is to go to the moon . . .

RITA LUCIANO
G.A.A. 2 . . . Her ambition is to travel . . . She loves going to parties and "just riding around" . . . Loathes sloppy girls and conceited boys . . . "Stop wising around will ya?" . . .

MICHAEL LYNCH
"*Mike*"
Football I, 3 . . . Aim is to get out of school . . . Likes football, hockey, and cars . . . Dislikes automatic transmission and slow drivers . . . Suppressed desire is to drive a motorcycle through Q.H.S. corridors . . .

PATRICIA LYONS
"*Pat*"
Would like to be a secretary . . . Enjoys football games . . . Her pet peeve is all that homework . . . Suppressed desire is to sail up the Amazon River in a sailboat . . . "Come on, Ken, that's the bell!" . . .

ROBERT McAULIFFE
"*Bob*"
Band I, 2, 3 . . . Aims to be a teacher . . . He likes bowling . . . Pet peeve is girls who swear, drink, and smoke . . . "Just keep telling yourself that!" . . . Suppressed desire is to play football.

THOMAS McAULIFFE
"*Mac*"
His future plan is to attend college after graduation . . . Favorite pastime is his girl and his car . . . Would love to eat lunch with the high school . . . "Hey, Tubs!"

ANN McCARTHY
Glee Club I; Chorus I; Chapel Choir 3; Radio Club I; G.A.A. 1; Pony I . . . Ambition is a structural designer and architect . . . Enjoys reading, swimming and ice skating . . . Pet peeve is people who drink and swear . . . "Excuse me, I did something wrong." . . .

BRENDA McCOSH
Tri-Hi-Y 2, 3; G.A.A. I . . . Her ambition is to get married . . . Favorite pastimes are sewing, horseback riding and sleeping . . . She dislikes boys with long hair . . .

RITA McDONOUGH
"*Re*"
Girls Club 2, 3; Chorus I, 2; Page and Stage 3; Goldenrod (Bus. Staff) 3 . . . Aims to be a private secretary . . . She likes to go to the movies . . . Dislikes girls who smoke and boys who drink . . . "For the love of Pete sakes!" . . .

ROBERT MacDOUGALL
"*Mac*"
Baseball 1, 2, 3 . . . Aims to become an electrician . . . His favorite pastime is going out weekends . . . His suppressed desire is to travel to California . . . "How about that" . . .

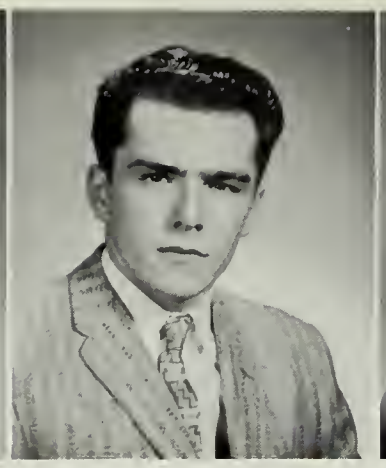

JAMES McGEE
"*Jim*"
Football 1, 2, 3 . . . Aim is to get out of school . . . He likes talking . . . His pet peeve is girls that talk too much . . . Suppressed desire is to be a "teacher's teacher" for a day . . . "The line is better than the backs!" . . .

CAROL McGLONE
Tri-Hi-Y 2, 3; Girls Club 2, 3; Future Nurses 2, 3; G.A.A. 1 . . . Ambition is secretarial school . . . Pet peeve is people who think they're "God's gift to the world" . . . Favorite pastime is riding around in '53 Cadillac . . . Suppressed desire is to have ten children . . . "I'm sorry!" . . .

JUDITH McGUNAGLE
"*Judy*"
Hopes to become a secretary after graduation . . . Would love to go to China . . . Favorite pastime is eating and dating . . . Pet peeve is conceited boys . . .

CATHERINE McHUGH
"*Katy*"
Chorus 1 . . . She hopes to succeed in life after graduation . . . Can most often be seen attending football and basketball games, skating, and dancing . . . Dislikes people who don't smile . . . "Hi ya kid, how are they treating you?" . . .

THOMAS JOHN McISAAC
"*Smiley*"
Football 1, 2, 3 . . . Ambition is to become a plumber . . . Likes eating . . . Dislikes homework . . . Suppressed desire is to become a captain in the Navy . . . "I know it." . . .

CHARLES MACKEY
"*Mac*"
Ambition is to become an electrician . . . Pet peeve is blowing fuses . . . He spends his time "working in my workshop" . . . His suppressed desire is to travel around the world . . .

GEORGE McKINNON
"*Joe*"
Ambition is to become an electrician . . . Dislikes English . . . His favorite pastime is sleeping . . . Suppressed desire is to be rich someday . . .

WILLIAM McKINNON
"*Mac*"
Band 1, 2, 3 . . . Ambition is to become a state trooper . . . Likes dancing . . . Pet peeve is girls who refuse when you ask them to dance . . . His suppressed desire is to "Have a good time in my senior year!" . . .

BRIAN MacLEAN
"*Mac*"
Hockey 1, 2, 3; Football 3 . . . Ambition is to become an engineer . . . Dislikes homework . . . His favorite pastime is sports . . . Suppressed desire is to make money . . .

PAMELA MacLEAN
"*Pam*"
Future Nurses 1, 2, 3; Tri-Hi-Y 2, 3; Girls Club 2, 3; G.A.A. 1, 2, 3 . . . Hopes to be a nurse . . . She dislikes boys that are always talking . . . She likes riding around in a 1959 Mercury . . . "Swinging!" . . .

NORMAN A. MacLEOD
"*Mac*"
German Club 2 . . . Aims to become a doctor . . . Pet peeve is getting mixed up with Norman E. MacLeod!! . . . Likes to spend his time playing hockey and just hanging around . . . Suppressed desire is to be six feet tall . . . "Hi Guys" . . .

NORMAN E. MacLEOD
"*Norm*"
Hi-Y 2, 3; Track 1, 2, 3; Cross Country 1, 2; Soccer 3 . . . Ambition is to be a chemical engineer . . . Enjoys all sports and dancing . . . "Eek" . . . Pet peeve is being mistaken for Norman A. MacLeod!! . . . Suppressed desire is to travel around the world . . .

PATRICIA McMANUS
"*Pat*"
G.A.A. 3; Chorus 3; Tri-Hi-Y 3; Pep Club 3; Girls Club 3 . . . She aims to become a secretary . . . Likes eating clam rolls at Howard Johnson's . . . Dislikes conceited boys . . . "All that glitters is not gold." . . .

CAROL McNEICE
Tri-Hi-Y 3; G.A.A. 1, 3; French Club 2; Pep Club 3 . . . Ambition is to join the Marines . . . Her favorite pastime is writing letters . . . "Tout vient a point a sait attendre." . . . Suppressed desire is to raise horses . . .

JAMES McNEILL
"Mac"
His ambition is to own a liquor store! . . . His suppressed desire is to make that honor roll . . . His favorite pastime is dating girls . . . "Nice kid" . . .

RONALD McNEILL
"Ron"
His ambition is to become a meteorologist . . . He enjoys dancing . . . Dislikes girls who use vulgar language . . . Suppressed desire is to take life easy . . . "He who laughs last laughs best." . . .

WALTER MAGEE
"Wally"
Wants to become a musician . . . He enjoys playing trumpet and bass . . . Dislikes people who knock good music . . . Suppressed desire is to go on the road for a year playing in a band . . ."—and all that kind of jazz" . . .

VIRGINIA MAHAN
"Ginny"
Hopes to work at M.I.T. . . . Favorite pastime is eating . . . Ginny's suppressed desire is to scream in the middle of a class . . . "Kinda makes you wonder, don't it?"

Let's wait for a slow one

GEORGE MAHANNA
Ambition is to become a millionaire . . . His favorite pastime is sleeping in study hall . . . He dislikes being wakened in study hall . . . His suppressed desire is to graduate . . . "Holy Mackerel" . . .

PATRICIA MAHON
"Pat"
Hopes to enter the business world after graduation . . . Pet peeve is boys who drink . . . Would love to burn the school down . . . Enjoys dating and dancing . . .

ANN MAHONEY
Page and Stage 2, 3 . . . Her aim is commercial modelling . . . She enjoys bowling, roller skating, and going dancing with "You know who" . . . Her pet peeve is boys who don't stay on the outside of girls walking down the street . . . "Grow up" . . .

JAMES MAITLAND
"Jimmie"
His future plan is to become a cabinet maker . . . Detention is his pet peeve . . . Can mostly be found with his girl or driving around . . . His suppressed desire is to build a "fast" car . . . "Trainor!" . . .

CAROLYN MAKINEN
"Carol"
Ambition is bookkeeping . . . Likes to talk on the telephone . . . She dislikes bookworms and conceited people . . . Suppressed desire is to travel around the world . . . "Let's not and say we did" . . .

ROBERT W. MALCOLM
"Mal"
Hopes to enter Submarine Officer Candidate School . . . Enjoys working on cars in his spare time . . . His suppressed desire is to own a Corvette . . . "Swinging!" . . .

JOHN MALVESTI
"Johnny"
Hopes to enter the U. S. Marine Corps . . . Likes to drive a "big" car . . . John would love to own a boat . . . "I didn't do it!" . . .

LORRAINE MARCHETTI
"Lolly"
She aims to become a secretary . . . She likes to listen to records . . . She dislikes kids who think they know it all . . . "You're going to get yours" . . .

KENNETH MARINI
"Ken"
Hockey I, 2, 3; Baseball 1, 2, 3 . . . Aims to become a chemical engineer . . . He likes hockey and cars . . . Dislikes people who stare at others . . . "The way to a man's heart is through his stomach, but jumping down his throat is no short cut"

DONNA MARION
Tri-Hi-Y 3; G.A.A. 3; Rifle Club 3 . . . Her ambition is to travel . . . She enjoys a drive-in in the rain and fried clams . . . She dislikes girls who talk about other girls . . . Her suppressed desire is to own a car . . . "Swing on" . . .

Books! Work! Books! Work! . . . Drudge

KENNETH MARQUIS
"Curley"
D.E.C.A. 3 (Vice Pres.); . . . He aims to become a millionaire . . . His pet peeve is girls who don't dress up for a date . . . He likes listening to records . . . "Don't be childish" . . .

ELAINE MARR
Future nurses I, 2; Chorus I, 2; Tri-Hi-Y 3; Baton Squad 1, 2, 3 (Head of Blues); Pep Club 2, 3 . . . Aim is art school . . . Likes dancing and Q.H.S. football . . . Pet peeve is leg make-up . . . Suppressed desire is to be 5'2" and gain 10 pounds . . . "What a panic!" . . .

YVONNE MARZOCCA
"Von"
Her ambition is to graduate . . . Favorite pastime is bowling and going to drive-ins . . . Her pet peeve is people who play the role . . . "Hey, honey!" . . .

ROSALIE MASCIARELLI
"Rose"
Her ambition is to become a secretary . . . Favorite pastime is roller-skating . . . Pet peeve is conceited people . . . Suppressed desire is to travel . . . "For Pete's sake" . . .

ROBERT MASTERSON
"Bob"
Distributive Education Clubs of America . . . His ambition is "to be my own boss" . . . He likes cars, girls, and cokes . . . Pet peeve is "my boss" . . . His suppressed desire is to be a window trimmer . . . "Well, what's this???" . . .

BARBARA MATEIK
"Barb"
G.A.A. 2 . . . She aims to be a dietition . . . Likes walking . . . She wished she could have hit a home-run when she was on the softball team . . . "Don't get shook" . . .

ELAINE MATTES
"Ellie"
Pep Club 2, 3; Girls Club 2, 3; Tri-Hi-Y 3 . . . Enjoys dancing with ?? to Sinatra and Johnny Mathis records . . . Dislikes people who put on an act . . . Her suppressed desire is to be a model . . . "Oh, ya!" . . .

RONALD MATTES
"Ronnie"
Ambition is to graduate . . . He dislikes kids that put on the role . . . His favorite pastime is burning gas . . . His suppressed desire is to buy a Cadillac . . . "Nothin' " . . .

DOLORES MATTSON
"Dee"
Cheerleading 2, 3; G.A.A. 1, 3; Pony Express 2, 3; Chorus 1, 2 . . . Aim is to be a secretary . . . Favorite pastime is going to shaker parties and to Shelley's house . . . Pet peeve is boys that drink . . . "What's the matter?"

PATRICIA MEEHAN
"Pam"
Tri-Hi-Y 2, 3; Rifle Club 3; Radio Club 3 . . . Aims to graduate with class of '60 and then to attend I.B.M. school . . . Enjoys drinking cokes at Howard Johnson's with Pete . . . "Oh, but definitely!!!" . . .

JOHN MENZ
"Jackie"
Plans to enter the Armed Services after graduation . . . Suppressed desire is to be a wrestler

GARY MERRILL
Football 2, 3; Track 1, 2, 3 . . . Ambition is to become a gym teacher . . . His favorite pastime is watching sports events . . . Pet peeve is girls who think they're "IT" . . .

CAROLE MEZZETTI
"Mazette"
Tri-Hi-Y 2, 3; Future Nurses 1, 2, 3; Girls Club 3; G.A.A. 1; Pep Club 3 . . . Her ambition is nursing . . . Favorite pastime is eating Chinese food . . . Pet peeve is boys with long hair! . . . "Has anyone seen Mike?"

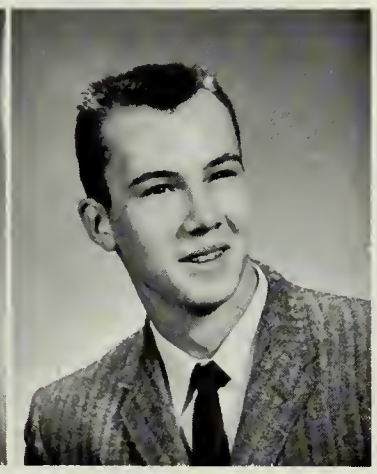

WILLIAM MILLER
"Bill"
Rifle Club 3 . . . His favorite pastime is woodworking . . . Bill's suppressed desire is to sail the Seven Seas.

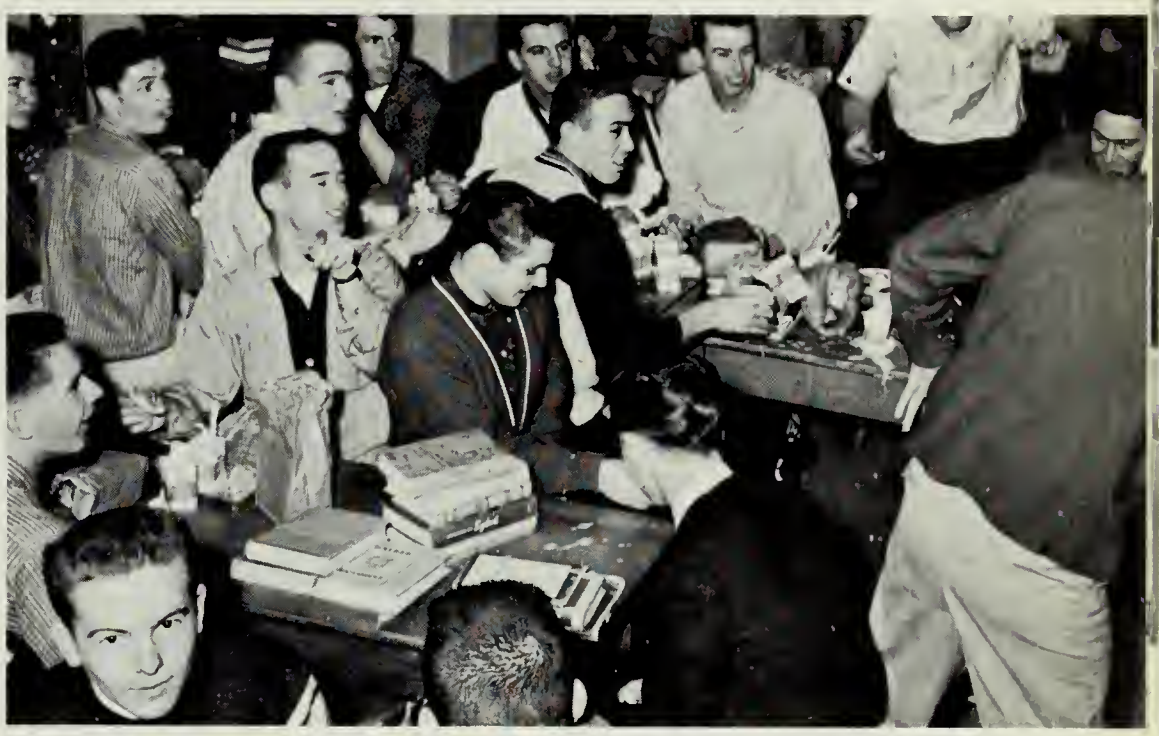

Quit the milk fight, we're being watched

DAVID MILNER
"Dave"
Goldenrod 3; French Club 2 (Pres.), 3; Key Club 2, 3 (Vice Pres.); Hi-Y 2, 3 . . . Ambition is to become a pilot . . . Enjoys baseball and eating . . . Suppressed desire is to be a pizza cutter . . . "Hey, Chico" . . .

ANDREA MINYARD
"Andy"
Tri-Hi-Y 2 (Treas.) 3; Band 1, 2, 3; Library Staff 2; (Vice Pres.) 3; French Club 3; Chorus 3; G.A.A. 3 . . . Likes listening to Dave Brubeck . . . Dislikes people who make something out of nothing . . . Suppressed desire is to be a horticulturist . . .

JOHN MITCHELL
"Mitch"
Cross Country 1, 2, 3; Track 1, 2, 3; Winter Track 3 . . . Aim is to be a track coach at Quincy High . . . Favorite pastime is listening to jazz records . . . Pet peeve is girls (under 18) who smoke . . . Suppressed desire is to sail around the world.

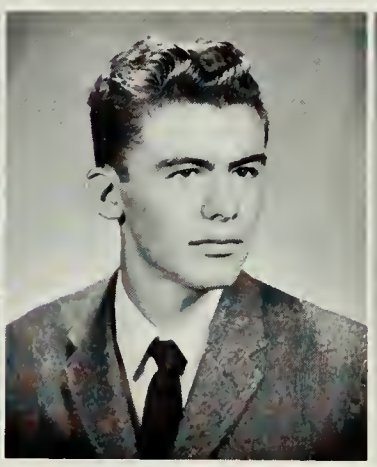

WILLIAM MITCHELL
"Mitch"
Hockey 1, 2, 3; Baseball 3 . . . Hopes to be an engineer . . . Favorite pastimes are hockey and hunting . . . His pet peeve is teachers who give a lot of homework . . . Suppressed desire is to build a boat . . .

CAROLE MOBERG
"Carole-Ann"
Future Nurses 1, 2, 3; Girls Club 3; Tri-Hi-Y 2, 3; Pep Club 2, 3 . . . Aim is to be a nurse . . . Pet peeve is people who spread rumors . . . Her suppressed desire is to scream in a library . . . "What a nut!" . . .

Voice of experience

FRANCIS MOLLOY
"Frank"
Rifle Club 1 . . . Ambition is to become an electronics engineer . . . His favorite pastime is amateur radio . . . Pet peeve is making careless mistakes . . . His suppressed desire is to own a 1960 car—any kind . . . "Get off it!" . . .

CLAIRE MORIN
Pep Club 3; Chorus 2 . . . Her ambition is to attend I.B.M. school . . . Likes listening to Dave Brubeck on stereo . . . Dislikes being kept waiting . . . Her suppressed desire is to own a 1960 Impala . . . "Don't aggravate me!" . . .

RONALD MORLEY
"Ron"
Aims to become a medical technician . . . He likes sailing and football . . . Pet peeve is nosey people . . . His suppressed desire is to become a great doctor . . . "Be good!" . . .

FLORENCE MORRELL
"Nancy"
Tri-Hi-Y 3 . . . Plans to be a secretary . . . Likes parties and dances . . . Pet peeve is boys who say one thing but do another . . . Suppressed desire is to spend a week end in New York . . . "What a grouch!" . . .

JUDY MORRIS
"Blondie"
Glee Club 1, 2, 3; Pep Club 2; Girls Club 2, 3 . . . Her ambition is to be a model, then an airline hostess . . . Enjoys being with the crowd . . . She dislikes cliques and snobs . . . "Just a minute!" . . . Known for her sneeze . . .

MARY MOSES
Future Nurses 2, 3; G.A.A. 1, 2, 3; Spanish Club 2; Tri-Hi-Y 2, 3 . . . Aims to marry a rich man . . . Likes swimming, horseshoes, classical music . . . Dislikes boys who think they're it . . . Suppressed desire is to travel to Switzerland . . . "Today is yesterday's tomorrow!"

ROBERT MUIR
"Bob"
Key Club 2, 3; Tri-Hi-Y 2, 3 (Vice Pres.) . . . His aim is to be in the Foreign Service . . . Favorite pastime is eating pizza, and fish and chips (together?) . . . Dislikes girls who smoke . . . Suppressed desire is to become a beatnik . . .

GERALDINE MULLIN
"Gerry"
Spanish Club 2; Girls Club 2, 3; Pep Club 2, 3; Tri-Hi-Y 2, 3; G.A.A. 1, 2 . . . Her ambition is to excel in dentistry . . . Likes all sports . . . Pet peeve is diets . . . "Oh have a heart!" . . .

GERTRUDE MULLIN
"Trudy"
French Club 2, 3; Girls Club 2, 3; Tri-Hi-Y 2, 3 . . . Aims to be a pediatric nurse . . . Likes dancing and horse-back riding . . . Pet peeve is people who think they're "it" . . . Suppressed desire is to sleep all day . . .

WILLIAM MONROE
"Bill"
Key Club (Pres.) 2, 3; Football 1, 2, 3 . . . Plans to go to college . . . Likes sports, sailing, and water skiing . . . Pet peeve is people who don't mind their own business . . . Suppressed desire is to get an "A" in English.

JAMES MURPHY
"Murph"
D.E.C.A. 3 . . . Would like to join the Navy . . . Likes boating . . . Dislikes girls who come to school without make-up . . . His suppressed desire is to go to Paris . . . "O K, animal!" . . .

PAUL MURPHY
"Murph"
Rifle Club 1, 2, 3 . . . His ambition is to become a meteorologist . . . He enjoys hunting and fishing . . . His pet peeve is too much homework . . . Suppressed desire is to shoot a deer . . . "What's the play?" . . .

MARIE NICKERSON
"Nicky"
Goldenrod 3; Tri-Hi-Y 2, 3, (Sec.); Girls Club 3; G.A.A. 1; Chorus 1, 2; Future Homemakers 3; Pep Club 1 . . . Hopes to get married . . . Enjoys listening to the radio and talking on the phone . . . Would love to spend a day at Boys Latin . . .

KAREN NICKLAS
Her future plan is to become an efficient secretary . . . Favorite pastime is "sitting in Davis" . . . She dislikes girls that are conceited . . . Suppressed desire is to write a book . . . "Big dingle!" . . .

RICHARD NIEMI
"Dick"
Plans to become a dog catcher . . . "You're not too smart, are you?!" . . . Is most happy when driving around . . . Pet peeve is "certain people" . . . Would love to go to South Africa . . .

FRANK NIGRO
"Paul"
He hopes to go to work and chop down trees . . . Is most happy when driving around or just plain loafing . . . Pet peeve is doing homework . . . Would like to have a celebration to burn all his books . . .

CAROL ANN NILES
Her ambition is to become an I.B.M. operator . . . Suppressed desire is to be able to learn to drive a motorcycle . . . Her pet peeve is people who criticize "purple cars!" . . . Favorite pastime is a boy named Billy . . . "Swinging" . . .

ELAINE NILSEN
Future Nurses 2, 3; Health Service 3; French Club 3; Pep Club 2; Girls Club 2, 3; Chorus 1, 2; G.A.A. 1, 2, 3 . . . Hopes to become a nurse . . . Enjoys watching "77 Sunset Strip" . . . Dislikes people who "don't spell my name right!" . . . "I don't know." . . .

JANET NIX
"Nixie"
Future Nurses 1, 2, 3; Girls Club 2, 3 (Exec. Board); Tri-Hi-Y 1, 2, 3; Pep Club 1, 2, 3; Pony Express 3; G.A.A. 1, 2, 3 . . . Plans to enter the nursing profession . . . Her pet peeve is cliques . . . "That swings!!"

ROBERT NORDSTROM
"Bob"
Football 1; Track 1, 2 . . . Plans to become a marine engineer . . . His favorite pastime is water-skiing . . . Dislikes people who try to act bigger than they are . . . Would like to write a novel . . . "Don't clown around!" . . .

RICHARD NOURSE
"Skid"
His future plan is to become a photographer . . . Dislikes people who "beat around the bush" . . . He would like to write a book entitled *How to Cheat at Horseshoes and Win* . . . Enjoys talking on the phone . . . "Oh-Oh-Oh!"

GEORGE O'BRIEN
"Obie"
Football 1, 2, 3; Basketball 1; Baseball 1, 3 . . . His ambition is to attend college . . . Kids who always play the role are his pet peeve . . . Favorite pastime is watching football on T.V. . . . "Get off my back, will ya!" . . .

ANN O'CONNELL
"Annie"
Pep Club 2, 3; Girls Club 2, 3; Glee Club 3; Tri-Hi-Y 2, 3; Pony Express 3; Chorus 1, 2, 3 . . . Her ambition is to have an ambition . . . Dislikes overly friendly people . . . Enjoys eating "O'Connell's Irish Oatmeal Bread" . . . "Huh?" . . .

JOSEPH O'CONNELL
"Joe"
His plan for the future is to become an electrical technician . . . Dislikes people who continually talk about themselves . . . His suppressed desire is to be a beatnik . . . Favorite pastime is "standing on the corner!" . . .

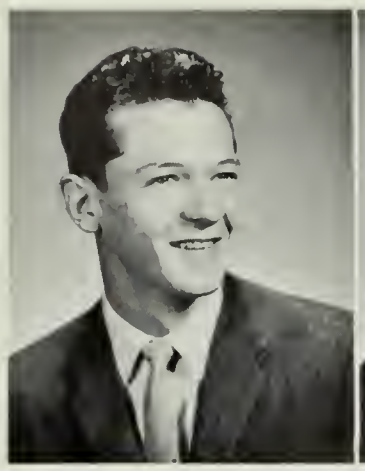

TERENCE O'CONNELL
His hope for the future is to become a newspaper photographer . . . He is most happy when able to participate in his favorite pastime which happens to be bowling . . . "Hey Moe, what do you want to do?" . . .

JAY OLANS
Goldenrod 3; German Club 3; Radio Club 3; Band 1, 2, 3; Chorus 1, 2; Tennis 1, 2; Golf 3; Soccer 3 . . . Hopes to go into teaching . . . Can most often be found playing the drums . . . Suppressed desire is to write a book, *How to Raise Baby Termites* . . . "I could say something." . . .

JERALDINE O'LEARY
"*Jerry*"
Future Nurses 1; Red Cross 2; Home Economics 3; Tri-Hi-Y 3; G.A.A. 1, 2, 3 . . . Ambition is to become a secretary . . . Her pet peeve is two-faced people . . . Her favorite pastime is reading and movies . . . Suppressed desire is to roller-skate down the school corridors . . .

DONNA OLINTO
"*Dawn*"
Girls Club 2, 3 (Exec. Board); Future Nurses 3; Tri-Hi-Y 2, 3; Pony Express 2, 3; Pep Club 2; G.A.A. 1, 2, 3 . . . Cliques are her pet peeve . . . She enjoys going to nice places to eat and dance . . . Wants to be a millionaire . . . "What a wicked choice!"

WILLIAM O'MEARA
"*Bill*"
Basketball 1, 2, 3; Track 2, 3; Cross Country 2, 3; Ring Committee 2 . . . Hopes to attend college after graduation . . . Pet peeve is the Q.H.S. lunches . . .

ROBERTA ORENSTEIN
"*Bobbie*"
Future Teachers 1, 2, 3 (Sec.); G.A.A. 1; Girls Club 2, 3; Page and Stage 3; Spanish Club 3 . . . Hopes to become a teacher . . . Likes talking on the phone, dancing, and eating . . . Her suppressed desire is to become a trapeze artist . . .

ROGER ORMON
"*Woo-Hoo*"
He plans to become an electronics engineer . . . Loves listening to records and eating . . . He dislikes people who are always borrowing cigarettes . . . Would like to eat lunch with the girls . . . "Give the kid a break, Joe!"

KAREN OSTBY
Future Nurses 1, 2, 3; French Club 3 . . . She would like to pursue a nursing career . . . Her favorite pastime is going to parties . . . Dislikes people who talk too long on the phone . . . Suppressed desire is to meet the "right man" . . . "Hi there!" . . .

SANDRA OVESEN
"*Sandy*"
Girls Club 1 . . . She hopes to become an efficient secretary . . . Favorite pastime is listening to a guitar player . . . Dislikes boys who think they're great . . . Would like to marry a certain someone . . . "Heddo"

ANN PALUZZI
"*Palluz*"
Her future plans are to graduate, get married, and to have ten kids . . . Her favorite pastime is giving people a hard time! . . . Her pet peeve is kids who think they're too good for everyone . . . "Wait for me!" . . .

ANNA PAPAGNO
"*Ann*"
Girls Club 1, 2 . . . Plans to be a clerical worker . . . She hopes to get married . . . Her pet peeve is people who don't look where they are going in Q.H.S. corridors . . . Most happy with Dick at drive-ins or listening to W.M.E.X. . . . "Guess what!"

VERDIA PAPILE
"*Tookie*"
Girls Club 3; Radio Club 3; Future Home-makers 3; Page and Stage 3; G.A.A. 3 . . . Plans to attend an I.B.M. school . . . Would like to own a convertible . . . Pet peeve is people who don't get the heat . . . Enjoys sewing, swimming, Sinatra, and Mathis.

NEALE PARK
French Club 2, 3; Soccer 3 . . . His ambition is to be a meteorologist . . . Pet peeve is people who don't fill in their sitz-marks (?) on ski slopes . . . Suppressed desire is to be a ski bum with Ron . . . Most happy when skiing . . . "Great!" . . .

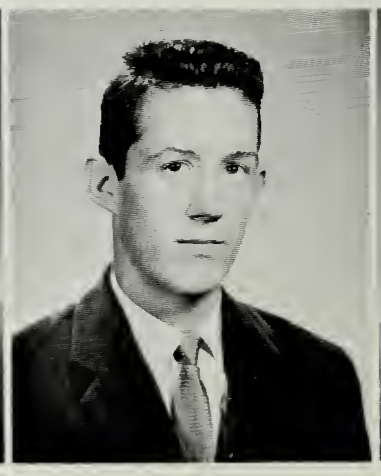

GEORGE PARKER
Audio Visual Aids Club 2, 3 . . . Hopes to graduate . . . Pet peeve is girls that smoke . . . Would love to do a lot of traveling . . .

MILDRED PARKER
"*Millie*"
Her ambition is to graduate from Q.H.S. and to marry a certain someone . . . Her favorite pastime is going out with Bob . . . She dislikes one certain teacher . . . "Will yah, bub?" . . . "Please!" . . .

RICHARD PATTERSON
"Dick"
Hi-Y 2, 3; Soccer 3; Track 1, 2, 3 . . . His ambition is to be an engineer . . . His pet peeve is other drivers . . . Favorite pastime is sailing . . . His suppressed desire is to "tell off about half of the people I know!" . . .

WILLIAM PEARSON
"Bill"
Baseball 2, 3 . . . Although he is not sure about his ambition, he wants to be happy in what he does . . . His favorite pastime is playing baseball . . . Pet peeve is girls who are going steady . . . "Beans and baloney!"

WILLIAM PEDERSEN JR.
"Bill"
Wants to be a test driver for General Motors . . . Hates getting up in the morning . . . Enjoys working on cars, and going out with girls . . . Would like to build a dragster . . . "What's this, a gag?"

BARBARA PEDOTTI
"Barbie"
Girls Club 2 . . . Plans to become a secretary . . . Her favorite pastime is going to the drive-in with Frankie . . . Her pet peeve is stuck-up people . . . Also hopes to get married . . . "You'll never guess what happened!"

MARGARET PEDRELLI
"Peggy"
Pep Club 3; G.A.A. 1, 2, 3; Girls Club 2, 3; Tri-Hi-Y 3; Chorus 1 . . . Plans to be a private secretary . . . She likes listening to records, and sleeping . . . Her suppressed desire is to go to Annapolis . . .

JOHN PENNIO
"Johnny"
Vice President of Class; Radio Club 1; Football 1, 2, 3; Baseball 1, 2, 3 . . . Aims to be in radio and T.V. . . . He dislikes girls who play the role . . . His favorite pastime is singing . . .

RONALD PENTZ
"Ron"
Key Club 2, 3; French Club 3; Football 1 . . . He plans to become a geologist . . . Favorite pastime is skiing . . . Wants to become a ski bum with Neale Park . . . "Swinging" . . .

DOROTHY PEPE
"Dottie"
Future Nurses Club 1, 2, 3; Girls Club 2, 3; Baton Squad 2, 3; Pep Club 2, 3; Chorus 1, 2; G.A.A. 1, 2, 3 . . . Aim is to be a nurse at the Quincy City Hospital . . . Pet peeve is "parking" . . . She likes dancing and bowling . . . "Don't bug me, kid" . . .

ROBERT PERCHARD
"The Perch"
Hockey 1; Track 1 . . . He enjoys babysitting . . . Dislikes "wise" girls . . . Suppressed desire is to get married and have his wife support him . . .

Any of you guys seen a chair?

JUDITH ANN PERKINS
"Judi"
Aims to become an X-ray technician . . . She likes dancing, sports, and classical records . . . Dislikes boys who drink . . . Suppressed desire is to marry a certain someone . . . "Never argue with a woman" . . .

MARGARET PERROW
"Peggy"
Tri-Hi-Y 2, 3 (Treas.); Future Teachers 1, 2, 3; Pep Club 2, 3; French Club 2, 3; Page and Stage 3 . . . Ambition is to teach 3rd grade . . . She likes to go to Al's . . . Dislikes show-offs . . . "Hi, Doll!" . . .

BRUCE PERSON
"Bruce"
French Club 2; Golf 1, 2, 3; Hockey 1, 2, 3 . . . Ambition is to become a businessman . . . He dislikes conceited people . . . Favorite pastime is having fun . . . His suppressed desire is to attend a college . . . "Hi, Guys"

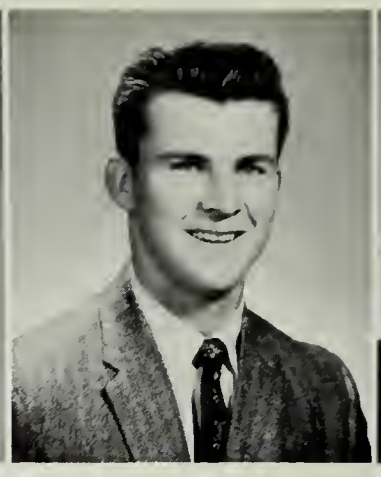

JOHN PERUCICH
"Jack"
After graduation he plans to join the Navy and would love to become a pilot . . . His favorite pastime is playing hockey in the winter . . .

BRUCE PESTILLI
"Chester"
Photography Club 2 . . . Ambition is to become a motion picture photographer . . . He likes to spend his time making movies . . . Pet peeve is people who think they are better than others

Aw'right, who done it!

VINCENT PESTILLI
"Al Capone"
Rifle Club . . . Ambition is to own a sporting-goods store . . . "Don't do anything I wouldn't do!" . . . His favorite pastime is to go hunting and fishing . . .

PATRICIA PETERS
"Pat"
Future Teachers 1, 2, 3; Tri-Hi-Y 2, 3; French Club 3; G.A.A. 1 . . . Her aim is to go to college . . . Favorite pastime is bowling . . . Suppressed desire is to travel . . . "Hello, Cutie!"

CAROL PETERSON
Spanish Club 3; Girls Club 3; G.A.A. 1, 3 . . . Her ambition is to get a job . . . "Oh sur-r-r-re!" . . . She likes watching T.V. . . . Dislikes people who snore . . . Suppressed desire is to own a convertible . . .

MARILYN PETERSON
"Pete"
Student Council 2, 3; Cheerleading 2, 3; G.A.A. 1, 2 3; Future Nurses 1 (Pres.); Glee Club 1, 2 (Pres.); Chorus 1; Q.H.S. Reviewers 1; German Club 2, 3; National Honor Society 2, 3; Scholarship Club 2, 3; Tri-Hi- 2, 3 . . . Suppressed desire is to simonize Mr. Chrusciel's head

EDITH PETITTO
"Edie"
Girls Club 2, 3; Pep Club 2; Tri-Hi-Y 3; G.A.A. 1, 2 . . . She enjoys dancing and eating pizza . . . Pet peeve is boys who are always late for dates . . . Aims to be a legal secretary . . . "Oh, you know" . . .

LORRAINE PETTEE
"Lori"
Girls Club 2; Pep Club 2, 3; Tri-Hi-Y 2, 3; G.A.A. 2 . . . Hopes to be an airline hostess . . . Enjoys eating pickles and listening to Johnny Mathis records . . . Pet peeve is conceited boys . . . "Brother, you've had it!" . . .

BARBARA PICARSKI
"Barb"
Pep Club 2; Rifle Club 1; Future Nurses 1; G.A.A. 1, 2; Chorus 1 . . . Aim is to get married . . . Enjoys playing miniature golf and eating Italian food . . . Pet peeve is boys who always show up late for a date . . .

ROBERT PINKHAM
"Bob"
Key Club 2, 3; Rifle Club 1, 2; Physical Fitness Club 3 . . . Would like to become an officer in U. S. Marines . . . Enjoys bowling, record hops, and girls . . . He dislikes people who are late . . . Suppressed desire is to be a bullfighter . . .

RAYMOND PIZZI
"Ray"
Band 1, 2, 3 . . . His ambition is to become a musician . . . He enjoys listening to Gerry Mulligan records . . . Pet peeve is Fabian!!! . . . "Hey, man!" . . . Musically inclined . . .

PATRICIA PLANT
"Patty"
Pep Club 2 . . . Aim is to marry . . . She enjoys going out with Fred . . . She dislikes people who think they're better than anyone else . . . Suppressed desire is to travel to Hawaii . . . "I care!" . . .

JUDITH POST
"Judy"
German Club 2, 3; Rifle Club 1; Girls Club 2, 3; G.A.A. 1 . . . She enjoys eating Chinese food and pizza—together!! . . . Her pet peeve is boys who don't act their age . . . Suppressed desire is to marry off all Q.H.S.'s bachelor teachers . . . "Soft"

SANDRA PRICE
"Sandi"
Tri-Hi-Y 2, 3; Girls Club 2, 3; Pony Express 2, 3; G.A.A. 1, 2, 3 . . . Ambition is commercial art and hairdressing . . . "What's the scoop?" . . . She likes "shaker" parties at Shelley's house . . . Her suppressed desire is to grow . . .

SHARON PRINGLE
"Shari"
Student Council 3; Scholarship Club 3; Girls Club 2, 3; Tri-Hi-Y 2, 3; French Club 3; G.A.A. 1; Cheerleading 1, 2, 3 . . . Wants to be a department store buyer . . . Hates cliques . . . Likes to have fun . . . Enjoys eating submarine sandwiches

MARILYN PROLMAN
Goldenrod 2, 3; Writers Workshop 2, 3; Tri-Hi-Y 3; Newswriters 1, 2, 3; French Club 2, 3; Pony Express 1, 2, 3; Scholarship Club 2, 3 . . . Ambition is to write a novel . . . Favorite pastime is combing her hair . . . Pet peeve is Mr. White . . . "I don't know" . . .

For once you know, Jim?

JOHN PROUDE
His ambition is to be a successful person in whatever he does . . . His favorite pastime is working . . . The boss is his pet peeve . . . His suppressed desire is to be able to fire his boss . . . "Get lost!"

RICHARD PULSIFER
"Pulse"
Key Club 2, 3; German Club 2, 3; Hockey 1, 2, 3; Track 1, 2; Football 3 . . . Aim is to go to West Point . . . Likes playing football or hockey . . . Dislikes very smart girls . . . Suppressed desire is to meet Matt Dillon in a showdown . . .

MARIE PURPURA
Tri-Hi-Y 2; Girls Club 2; Pep Club 2, 3 . . . Hopes to become a secretary . . . Likes to go to Mariana's . . . Her suppressed desire is to marry a millionaire . . . "Real swinging!" . . .

ROBERT RAND
"Bob"
Science Club 2, 3; German Club 3; National Honor Society 2, 3; Scholarship Club 3 . . . Hopes to be an aeronautical engineer . . . Favorite pastime is doing nothing at all . . . He dislikes people who talk too much . . .

MARIO RANIERI
His ambition is to become an electrical engineer . . . Favorite pastime is riding around on his motorcycle . . . Pet peeve is his boss . . . Would like to find a good job . . . "Aw me!"

GILBERT RANTANEN
"Gil"
Science Club I, 2, 3; French Club 3; Tennis 3 . . . Wants to become an aeronautical engineer . . . Favorite pastime is girls, but dislikes girls who smoke . . . He has a deep desire to be an astronaut . . . "Like, what happened??" . . .

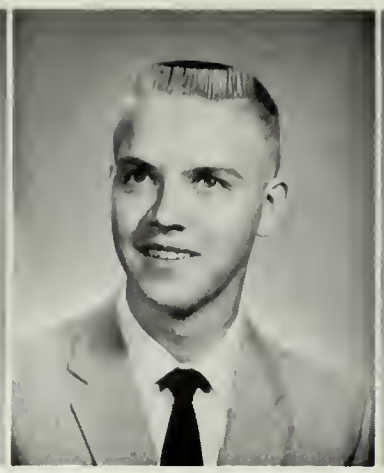

PAUL RAPO
"Herr Rapo"
Basketball 2, 3; German Club 2, 3; Key Club 2, 3; Chapel Choir I, 2, 3; Glee Club I, 2; Band I, 2, 3; Chorus I; Hi-Y 3 . . . Hopes to enter college . . . Enjoys sports and music . . . Desires to do his best . . . "Have a ball" . . .

GRACE RAYMONDI
"Gracie"
Page and Stage 3 . . . Enjoys dancing and going to pajama parties . . . Suppressed desire is to become a beatnik . . . "When do we eat?" . . . "Just looks that way!" . . .

STEVEN REALE
"Steve"
Band I; Golf team . . . His ambition is to become an engineer . . . Likes bowling . . . Doesn't like show-offs . . . Wants to own his own car . . . "Don't sweat it!!" . . .

MERILYN REID
"Merrie"
French Club 3; Future Nurses 2, 3; Girls Club 2, 3; Tri-Hi-Y 2, 3; Pony Express 3 . . . Wants to be a nurse . . . Pet peeve is people who drive at night without lights . . . Enjoys watching football and basketball games . . . "How too, too depressing."

If I see you with her again . . .

PETER RENK
German Club 2, 3; Audio Visual Aids Club 2, 3 . . . His hope is to graduate . . . Pet peeve is girls who wear a lot of make-up . . . Blond and cute . . .

JACQUELINE RENZI
"Jackie"
Goldenrod 3; G.A.A. 1; Pony Express 2, 3; Tri-Hi-Y 2, 3; Girls Club 2, 3; Pep Club 2, 3; Chorus 1, 2, 3 . . . Hopes to be a medical secretary . . . Hates people who gossip . . . Wants to reach 5 ft. before she graduates . . . Enjoys submarine sandwiches and riding around . . .

JUDITH REYNOLDS
"Judy"
Glee Club 1, 2; Chapel Choir 3; Girls Club 3; G.A.A. 3 . . . Her ambition is to travel abroad . . . Mostly enjoys doing homework!? . . . Dislikes boys who drink or swear . . . "Oh sure, I might!" . . .

PHYLLIS RICCIARDI
Pep Club . . . Ambition is to be a secretary and get married . . . Enjoys horseback riding, the drive-in (?) and eating . . . Wants to go around the world in 80 days . . . Can't stand boys who think they're God's gift to women . . . "I care, sure, sure!!"

ELIZABETH RICHARDS
"Betty"
Tri-Hi-Y 2, 3; Pep Club 2 . . . Hopes to be a nurse . . . Enjoys sailing and would like to visit the South Sea Islands! . . . Pet peeve is unfriendly people . . . "Kids, wait for me!" . . .

SHIRLEY RICHARDS
"Shirl"
Future Nurses 2, 3; Library Staff 1; Girls Club 2, 3; G.A.A. 2, 3; Chorus 1, 2 . . . Hopes to be a registered nurse . . . Enjoy sketching, and listening to the radio . . . Would like to visit every state in the U. S. . . . "It helps, doesn't it?"

CONSTANCE RICHARDSON
"Connie"
Scholarship Club 3; Spanisb Club 1; Girls Club 2, 3; Tri-Hi-Y 2, 3 (Sec.); Future Nurses 2, 3 (Sec.); G.A.A. 1 . . . Wants to he a registered nurse . . . Likes to laugh with the kids at work . . . Has a desire to travel . . . Hates cliques . . .

DALE RICHMAN
Chorus 1, 2, 3; Glee Club 3; Chapel Choir 3; Future Teachers 1, 2, 3; Q.H.S. Reviewers 1; Writers Workshop 2; French Club 2, 3; Pony Express 1; National Honor Society 2, 3; Scholarship Club 2, 3 . . . Likes listening to records . . . Dislikes conceited people . .

MAIDA RICHMAN
Chorus 1; French Club 2, 3; Writers Workshop 2, 3; Pony Express 3; Page and Stage 3 . . . Ambition is to become a journalist . . . She enjoys reading and would like to live in New York City . . . Dislikes handsome boys who are conceited . . .

DENNIS RILEY
"Denny"
Hi-Y 3 . . . Wants to be an electrical engineer . . . Enjoys eating good food and listening to music . . . Dislikes study in the auditorium . . . He has a suppressed desire to drive a race car . . . "Oakie Doakie" or "Shape up" . . .

MAUREEN RILEY
Girls Club 3 (Treas.); Pony 3 (Co-Editor); Future Teachers 3; Tri-Hi-Y 2, 3; Spanish Club 1; Pep Club 1, 2, 3; Chorus 1, 2; Cheerleader 2, 3; G.A.A. 1, 3 . . . Hopes to be a teacher . . . Enjoys raiding Shelley's refrigerator . . .

SHARON RILEY
"Tiger"
Goldenrod 3; French Club 2, 3; Pony Express 3; Pep Club 2, 3; Tri-Hi-Y 2, 3; Chorus 2; Girls Club 3 . . . Wants to be a "beat" artist . . . Likes drawing, eating and listening to jazz . . . Dislikes pessimistic people . . .

PAMELA RISTON
"Pam"
Future Nurses 1, 2, 3 (Pres.); G.A.A. 1, 2, 3; Glee Club 1, 2; Tri-Hi-Y 2, 3 . . . Enjoys movies and going to Al's . . . Pet peeve is Pat Boone!! . . . Has a desire to meet James Arness . . . "Not too bright, are ya?" . . .

MARY ROBERTS
Science Club 1, 2, 3; German Club 1, 2, 3; G.A.A. I; Tri-Hi-Y 2, 3; Pep Club 2, 3; Rifle Club 1, 2 . . . Hopes to attend college . . . Likes food and boys . . . Wants to skip a class . . .Pet peeve is homework . . . "That's a very good question" . . .

DIANNE ROBERTSON
"Robin"
Tri-Hi-Y 2, 3; Pep Club 2, 3; Girls Club 2, 3; Pony Express 3; G.A.A. 1, 2, 3 . . . Ambition is to be rich . . . Enjoys listening to Mathis, Brubeck, Shearing and Blondes . . . Dislikes boys who threaten girls . . . Always wanted to have curly hair . . .

EDITH ROBINSON
Tri-Hi-Y 2, 3; Girls Club 2, 3; G.A.A. 1, 2; Cheerleader 1, 2, 3 . . . She wants to become a secretary . . . Favorite pastime is being with Gordon . . . Dislikes boys who drink . . . Would like to gain weight . . . "That's life" . . .

SHIRLEY ROBINSON
"Shirl"
Girls Club 2, 3; Baton Squad 2, 3; Chorus 1, 2; Pep Club 1, 2, 3; G.A.A. 1, 2 . . . Ambition is to marry a millionaire . . . Suppressed desire is to step on a tray of cream puffs . . . Pet peeve is boys who make a date and say, "Where shall we go?"

JOAN ROGERS
"Betsey"
Ambition is to get out of school while she's young . . . Favorite pastime is waiting so see (??) . . . Her pet peeve is unexpected visits from unexpected people . . . She would like to get even with her??? . . . "What did I say now" . . .

BARRE ROSS
Ambition is to be a funeral director and to play tennis at Forest Hills . . . Loves tennis . . . Wants to make a million a year . . . "Don't push me" . . .

JOAN RUSCITTO
"Joannie"
Tri-Hi-Y 2, 3 (Pres.); Girls Club 2, 3; Future Nurses 1, 2, 3 (Treas.); French Club 3; Pony Express 2; Chorus 3 . . . Hopes to become a nurse . . . Likes dancing and dislikes conceited boys . . . Would like to be a pediatrician . . .

GEORGIA RUSSELL
Pep Club; Tri-Hi-Y 3 . . . Hopes to go to business school and to get married . . . Enjoys going out with Bill, eating Italian food, and bowling . . . Wants to tour foreign countries . . . Pet peeve is conceited people . . . "Get lost!" . . .

JOAN RUUSKA
Goldenrod 3; Future Teachers 2, 3; Scholarship Club 2, 3 (Vice Pres.); French Club 3; G.A.A. 1, 2, 3; Science Club 2, 3 (Sec.); Rifle Club 1; Tri-Hi-Y 2, 3 (Vice Pres.) . . . Ambition is to be an ambassadress . . . Wants to enter the library's middle door . . .

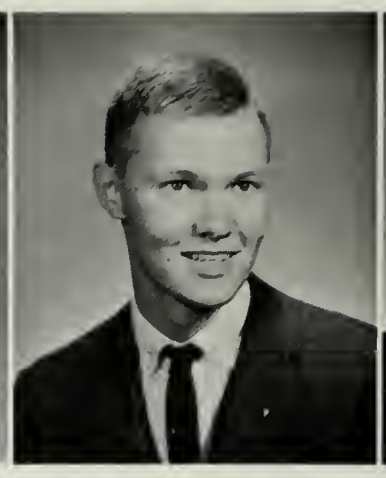

JOHN RUUSKA
"Jack"
Goldenrod 3; Hi-Y 2, 3 (Chaplain); Science Club 1, 2, 3 . . . Hopes to be a naval officer . . . Likes to oil paint . . . Suppressed desire is to be a fleet admiral . . . Dislikes kids who "think" they're everything . . . "C'est la vie" . . .

WILLIAM SACCHETTI
"Sac"
Trade Representative on Student Council 1; Hockey 1, 2, 3; Soccer 3 . . . Wants to be an electronic engineer . . . Likes to eat Italian food . . . Pet peeve is a conceited girl . . . Would like to have girls in Trade School.

CATHERINE SACCOACH
"Cathy"
G.A.A. 1; Basketball 1 . . . Ambition is to become a secretary . . . Enjoys going bowling . . . Her pet peeve is girls who smoke on the street . . . "Why not?!"

SARAH SACCONE
"Dolly"
Baton Squad 2, 3 (Co-Head); Glee Club 1, 2, 3; G.A.A. 1, 3; Pony Express 3; Future Nurses 2, 3; Pep Club 1, 2, 3; Chorus 1, 3; Tri-Hi-Y 3; French Club 3; Girls Club 2, 3 . . . Hopes to be a medical secretary . . . Her suppressed desire is to go to Hawaii . . .

JAMES SADLIER
"Sad"
His ambition, after graduation, is to become a master electrician . . . He would love to be able to own his own business . . . A hot ticket . . .

ALFRED SALUTI
"Al"
Hi-Y 2, 3; Pony Express 2; Rifle Club 3 . . . Ambition is to be a general contractor . . .Likes dancing . . . Wants to be able to play football . . . His pet peeve is "males and females who are conceited people" . . . "Congratulations"

LOUISE SALVAGGI
"Sal"
Student Council 1, 2, 3; Girls Club 2, 3; Pep Club 2, 3; Tri-Hi-Y; Baton Squad 2, 3; Red Cross Representative 1 . . . Hopes to be a medical secretary . . . Likes being with one special boy (Guess who?) . . . Dislikes people who put on a front.

PAUL SALVUCCI
"Sal"
Band 3 . . . Ambition is to become a draftsman and a musician . . . His favorite pastime is playing with the orchestra . . . Wants to be famous . . . "How 'bout that?"

SHEILA SALVUCCI
"Sal"
Student Council 1, 2, 3 (Vice Pres.); Pep Club 3; Girls Club 3; Tri-Hi-Y 2, 3 (Vice Pres.); Homemakers 3 (Pres.) . . . Hopes to be an airline stewardess . . . Likes to date someone nice?? . . . Pet peeve is "people who nail me" . . .

CATHERINE SARTORI
Library Staff 1, 2, 3; Girls Club 2, 3; Chorus 1, 2; German Club 3; Page and Stage 3; G.A.A. 3 . . . Ambition is to go to art school . . . No pet peeves . . . Wants to own a Caddy convertible . . . "Listen, you're terrible!"

PETER SAULT
"Pete"
Chorus 1, 2, 3 . . . His ambition is to do a lot of traveling after graduation . . . Favorite pastime is cars . . . His suppressed desire is to own a sports car . . .

PHILIP SCALISI
"Phil"
Science Club 1, 2, 3; Track 1, 2, 3 . . . Hopes to be a paleontologist or a mineralogist . . . Likes to collect coins and minerals . . . Pet peeve is financial embarrassment . . . Wants to acquire a million dollars.

MARY SCANLON
Tri-Hi-Y 3; G.A.A.; Pep Club 3 . . . Favorite pastime is going to the movies . . . Her pet peeve is "cliques" . . . She has a suppressed desire to run the school.

JUDYTH SCARRY
"*Judi*"
Future Nurses 1, 2, 3; French Club 3; Pep Club 3; Chorus 1, 2; Pony Express 3; Health Service 3; G.A.A. 1, 2, 3 . . . Hopes to enter nursing . . . Likes listening to records and dancing . . . Hates mispronounciation of her last name . . .

THOMAS SCHIAVO
"*Boo-Boo*"
Ambition is to become a heating and ventilating engineer . . . Spends a lot of time playing pin ball machines . . . Hopes to attend college . . . "Have a heart" . . . Pet peeve is people who "bum cigarettes" . . .

LEONARD SEITZ
"*Lennie*"
Baseball 1, 3; Cross Country 3; Hi-Y 3 . . . Ambition is to "stay clear of Andy's office" . . . Likes to bowl at Kippy's . . . Pet peeve is being broke . . . "Who's got detention tonight?" . . .

I *don't* think it was the machine

JOANNE SHAMEY
"*Jo*"
Girls Club 2; Pep Club 3; G.A.A. 2 . . . Ambition is to be happily married . . . Enjoys dancing . . . Dislikes conceited boys. . . Suppressed desire is to go to a party with "him" . . . "Tough!" . . .

BEVERLY SHAPIRO
"*Bevie*"
Goldenrod 2, 3; Chorus 1, 2; Newswriters 1, 2, 3; Girls Club 2, 3; Pony Express 1, 2, 3; Page and Stage 3; Future Teachers 3 . . . Hopes to attend U. of Mass. . . . Dislikes insincere friends and weight-lifters . . . Enjoys talking, dancing and dating . . . "Come on kids!"

SUSAN SHAW
"*Half-pint*"
Chorus 1 . . . Wants to marry someone rich . . . Spends lots of time in North Weymouth . . . Pet peeve is people who have no sense of humor . . . Has a desire to go around the world . . . "That's cool!"

CAROLYN SHEA
"*Carol*"
Girls Club 2, 3; G.A.A. 1, 2, 3; French Club 3; Band 2, 3; Future Teachers 1, 2, 3; Tri-Hi-Y 2 . . . Ambition is to be an elementary teacher . . . Likes watching sports . . .Pet peeve is beatniks . . . "Is it ever!" . . .

PAULA SHEERIN
Goldenrod 3; Future Nurses 1, 2, 3; Tri-Hi-Y 2, 3; Girls Club 2, 3; French Club 3; Chorus 1, 2; G.A.A. 1 . . . Hopes to become a nurse . . . Her favorite pastimes are working and laughing . . . Pet peeves are "bugs" and dirty ash trays . . . Has a desire to travel . . .

CARL SHEFFER
Goldenrod 3; Science Club 2, 3; German Club 2, 3; Band 1, 2, 3; Tennis I, 2, 3; Soccer 3 . . . Ambition is to be an engineer . . . Spends too much time at Richards. . . Pet peeve is girls who chew gum . . .

JUDY SHELLEY
"Shelley"
Cheerleading 2, 3 (Head); G.A.A. 1, 2, 3; Spanish Club 1; Tri-Hi-Y 2, 3; Pony Express 3; Girls Club 2, 3; Pep Club 2, 3 . . . Wants to be an airline hostess . . . Spends her time guarding food from a certain guard . . . "Get in line and shut up!" . . .

CATHERINE SHOULLA
"Cathy"
G.A.A. 1 . . . Hopes to become a typist or an office worker . . . Loves bowling . . . Dislikes conceited people . . . Would like to be the most beat beatnik . . . "That's a killer" . . .

STEPHEN SHUGRUE
"Steve"
Q.H.S. Reviewers 1; Science Club 2 (Treas.); Key Club 3 (Treas.); French Club 3; Football I, 2, 3 . . . A future doctor . . . He loves miniature golf . . . Loathes homework . . . Would love to visit France . . . "Pay your dues" . . .

SHIRLEY SILBOVITZ
G.A.A. 1, 2, 3; Future Teachers I, 2, 3; Pep Club 2; Page and Stage 2, 3; Pony Express 2, 3; Girls Club 3; Spanish Club 3 . . . Hopes to teach school . . . Enjoys talking . . . "I'll think about it" . . .

O sole mio

LOUISE SILENZI
"Lou"
Goldenrod 3; Spanish Club 1; G.A.A. I; Future Nurses 2; Girls Club 2, 3; Tri-Hi-Y 2, 3 (Chaplain) . . . A future business manager . . . Enjoys working and eating . . . Pet peeve is the girls room at 3rd lunch . . . "Think before you speak"

JAMES SIMON
"Si"
Ambition is to join the Air Force . . . Enjoys working on cars . . . Pet peeves are weightlifters and boys who play the role . . . Would love to spend a week end with Kim Novak! . . .

MARION SIMONTACHI
Goldenrod 3; G.A.A. I; Pony Express 2; Tri-Hi-Y 2, 3; Girls Club 2, 3; Pep Club 3 . . . A future secretary . . . Enjoys eating, sleeping, and bowling . . . Loathes having to get up for school after vacation . . . Would love to see the world . . .

BEVERLY SMITH
"Smittie"
G.A.A. 1, 2; Future Nurses 1, 2; Girls Club 2, 3; Tri-Hi-Y 2, 3 (Pres.); Pep Club 2, 3 . . . Hopes to become a model . . . Loves Ho-Jo's fried clams . . . Loathes conceited boys and childish girls . . . Would love to live in a mansion . . .

EARL SMITH
"Smittie"
Key Club 2, 3; Football 3 . . . Would love to make a million dollars without working and to get a college diploma without going to college . . . He enjoys movies . . . Loathes homework . . . "It might have been!" . . .

JANICE SMITH
"Smittie"
Tri-Hi-Y 2, 3; Girls Club 2, 3; Pep Club 3; French Club 3 . . . Would like to become an engineer . . . She enjoys swimming . . . Dislikes boys with dirty fingernails . . . Would love to be a beatnik . . . "Where's the party?"

PETER SMITH
"Pete"
Class President 3; Boy's State Representative 2; Football 1, 2, 3; Track 2, 3 . . . A future engineer . . . Loves sports . . . Hates to lose football games . . . His suppressed desire is to be a playboy! . . . "So, I'm a little late!"

ROBERT SMITH
"Smittie"
He hopes to become a plumber . . . Spends his time talking with people . . . Dislikes drivers that speed . . . He would love to own a '60 Cadillac . . . "Turn me loose!"

CARL SNYDER
"Clem"
Goldenrod 2, 3; French Club 2, 3; Band 2, 3; Pony Express 3; Hi-Y 3 . . . His ambition is to go to college . . . He enjoys reading . . . His pet peeve is people!! . . . Hopes to graduate . . . "Help!"

VICTOR SOLIMINI
"Vic"
He's planning a career in engineering . . . Enjoys working on trucks and stock cars . . . Dislikes snobby girls . . . Would love to own and drive a stock car . . . "Kind of!!!"

ARNOLD SOLOD
"Arnie"
Goldenrod 3; Chorus 1, 2; French Club 3; Radio Club 2, 3; Pony Express 2, 3; Soccer 3 . . . Hopes to do some sort of personnel work . . . Would love to hear more jokes . . . Hates girls who gossip . . . Enjoys reading the paper and playing the accordian . . .

SIDNEY SOLOW
"Sid"
His future plan is to become an electrician . . . His pet peeve is "certain people" . . . Suppressed desire is to make the high honor roll . . . "I wish I were out of school" . . .

FRED SORRENTO
"Baby-Face"
Soccer 3; Hi-Y 3 . . . His ambition is to go to college . . . Likes to go to parties . . . Pet peeve is cliques . . . He hopes to work for the Telephone Company someday . . . "May I horrow a pencil?" . . .

CAROL SOULE
Tri-Hi-Y 2, 3; G.A.A. 1; Pep Club 3 . . . Wants to work in an office . . . Hopes to get married . . . Suppressed desire is to go to Ireland . . . "Hurry up, Brend!"

Psst! Pass this.

LARRY SPACONE
D.E.C.A. 3 . . . His hope for the future is to attain a successful job . . . Favorite pastime is bowling . . . Pet peeve is book reports . . . Would love to make a million . . .

SANDRA SPANLEY
"Sandy"
Future Nurses 1, 2, 3; Tri-Hi-Y 2, 3 (Vice Pres.); Baton Squad 2, 3 (Head); Girls Club 2, 3 . . . She plans to enter nursing . . . She especially enjoys spending money . . . Dislikes people who know it all . . . "That's for sure!"

ETHEL STEIN
German Club 2, 3 (Sec.); Future Nurses 1; Tri-Hi-Y 2, 3 (Vice Pres.); Scholarship Club 3; G.A.A. 1, 2, 3 . . . Hopes to become a physical therapist . . . Favorite pastime is swimming . . . She dislikes insincerity . . . "Just try!" . . .

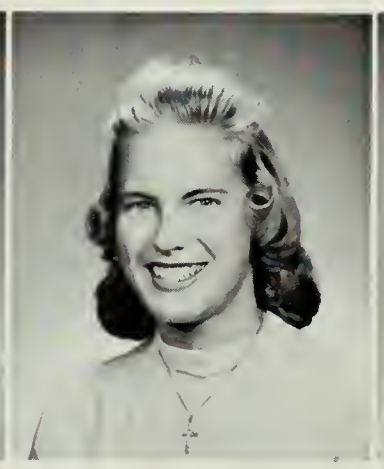

VILMAR STENSRUD
"Angel"
Chorus 1; D.E.C.A. 3 . . . Hopes to become a model . . . Enjoys singing, bowling, and Drum and Bugle Corps . . . Dislikes beatnik hair cuts . . . Would love to own a mansion . . . "I'm all right—the world's wrong!" . . .

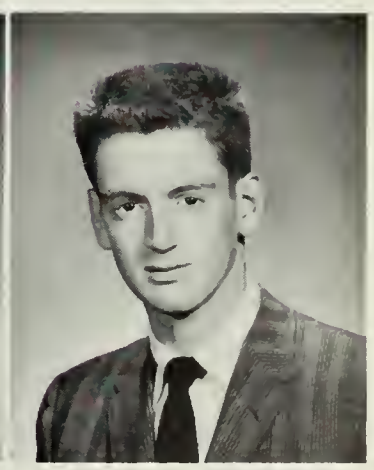

BARRY STEVENS
"Sneak"
Aims to be a jet pilot . . . Favorite pastime is hot rods . . . Hates getting up in the morning . . . Would love to own a'60 Caddie . . . His favorite saying is "What's this, a gag?" . . .

Where'd it go *now?*

JEAN STEWART
"*Jeannie*"
Tri-Hi-Y 2, 3; Chorus 1, 2, 3; Scholarship Club 2, 3; Band 1, 2, 3; Chapel Choir 2, 3; Glee Club 1, 2 . . . Is aiming towards college . . . Her suppressed desire is to teach school in Alaska . . . a sweet kid . . .

ROBERT STOLZ
"*Bob*"
His future plan is to become a sheet metal worker . . . Works on cars during spare time . . . Dislikes getting up for school . . . He would love a new car . . . "Hot Ford!" . . .

JANET STONE
"*Jan*"
Pep Club 1; Chorus 1, 2, 3; G.A.A. 1 . . . Her ambition is to become a secretary . . . Likes to talk on the telephone . . . Dislikes girls who smoke and gossip . . . "Hi!" . . .

RONALD STONE
"*Ronnie*"
Glee Club 1, 2; Chorus 2 . . . His future plan is to go on to a trade . . . Favorite pastime is a blue-eyed blonde and cars . . . Dislikes having studies in the auditorium . . . "How the heck are you making out?" . . .

ROBERT STORELLA
"*Bob*"
Bob's future plan is to become a draftsman . . . He is most often found working on cars . . . An individualist . . . "Hi!" . . .

ANGELA STRACCO
"*Ang*"
Pony Express 2, 3; Chorus 1; Girls Club 2, 3; Tri-Hi-Y 2, 3; G.A.A. 1, 3 . . . Her future plan is to become an airline secretary . . . Enjoys dancing . . . Dislikes people who love themselves . . . "Cut it out!"

RICHARD STRIANO
"*Dick*"
Band 1, 2, 3; Chorus 1, 2, 3 . . . His ambition is to attend college . . . Would love to make a "fast million" . . . Dislikes too much homework . . . "Don't push the panic button!" . . .

ROBERT STYLIN
"*Sty*"
Tennis 3 . . . He would love to own a Cadillac and "win a drag in my own car" . . . Pet peeve is homework . . . Enjoys making money and working on his car . . . "money can't buy happiness —but it helps!" . . .

JUDITH SUKET
"*Judy*"
Future Nurses 1, 2, 3; Pony Express 2, 3; Radio Club 2, 3; Chorus 1, 2, 3; Pep Club 2, 3; Health Service 3; Ski Club 2, 3 (Treas.); G.A.A. . . . Would love to go to St. Mauritz, Switzerland . . . "Did you see him!?"

RICHARD SULLIVAN
"Sully"
D.E.C.A. 3; Football 1 . . . Hopes to become a successful business executive . . . He enjoys boating and horseback riding . . . Would love to be a millionaire . . . Dislikes girls who swear or smoke . . . "Hi, beautiful!!"

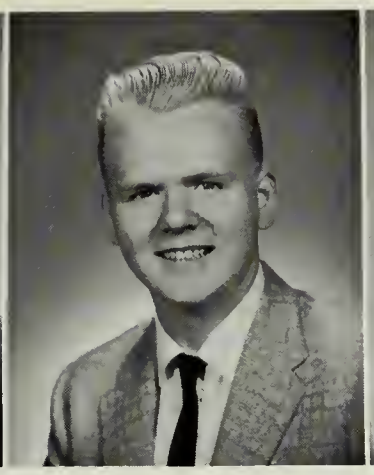

JOHN SUURHANS
"Johnny"
Hopes to have a career in the Navy . . . Enjoys playing hockey and football . . . Hates homework . . . His suppressed desire is to go into drafting . . . "Let's go out to-night!" . . .

DONALD TADDEO
"Donnie"
Audio Visual Aids Club 1, 2, 3 . . . Aims to graduate . . . Spends his spare time in Holbrook . . . Hates girls who enjoy starting stories about people . . . Desires to own Gallagher News Agency . . . "I did it again" . . .

PATRICIA TAJC
"Pat"
Chorus 1, 2, 3; Pep Club 1 . . . Hopes to be an I.B.M. operator . . . Enjoys driving with "him" . . . Hates conceited and impolite boys . . . Suppressed desire is to get to "Sales" on time . . . "He's out of it"

JANET TANTILLO
Cheerleading 2, 3; Tri-Hi-Y 2, 3; Girls Club 2, 3; Rifle Club 1; G.A.A. 1, 2, 3; Page and Stage 3 . . . Wants to be an actress and win an Academy Award . . . Pet peeve is people who jump to conclusions . . . "It was just great!" . . .

CAROL TAPPEN
"Kay"
Cheerleading 2, 3; French Club 2; Tri-Hi-Y 2, 3 (Vice Pres.); G.A.A. 1, 2; Pony 1, 2, 3 . . . Hopes to be an airline hostess at American Airlines . . . Hates Q.H.S. gossip . . . Likes to watch No. 86 play for the Morrissey Club . . . "But I'm not going steady!"

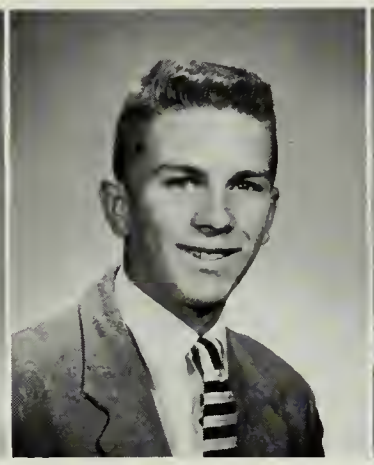

CHARLES TARBOX
"Bud"
Rifle Club 1; Track 1, 2, 3; Basketball 2, 3 . . . Would like to be a successful engineer . . . Enjoys playing all sports . . . His pet peeve is doing homework . . . "Let's try my car tonight!" . . .

KATHLEEN TAYLOR
"Kathy"
Chorus 3 . . . Hopes to become an office worker . . . Enjoys going out . . . Dislikes teen-agers that drink . . . Would love to own a convertible . . . "Don't do today what can be done tomorrow" . . .

MARY THOMAS
"Curly
Class Representative 2; Page and Stage 2, 3; Q.H.S. Reviewers 1; Pep Club 2, 3; Radio Club 3; Pony 2, 3; Ski Club (Sec.) 2, 3 . . . Wants to be a C.P.A. . . . Likes to ice skate and ski . . . Dislikes girls who swear . . . "What a blast!"

HOWARD TINKHAM
"Howie"
His ambition is to become a salesman . . . Enjoys all sports . . . Suppressed desire is to get to the moon . . . Happiest when eating . . . His pet peeve is waiting for people . . .

MARILYN TINSON
"Kangy"
Library Staff 1, 2, 3; G.A.A. 1, 3; Tri-Hi-Y 3; Chorus 1, 2 . . . Wants to be a secretary . . . Likes to go bowling . . . Her pet peeve is cliques . . . "Oh, well—"

LORRAINE TOBIN
G.A.A. 1, Chorus 1, 2; Girls Club 2, 3; Pep Club 2 . . . Hopes to become a secretary . . . Enjoys bowling . . . Her pet peeve is conceited boys . . . Has a desire to climb a mountain . . . "Well—"

PAULA TOBIN
Spanish Club 1; G.A.A. 1, 2; Rifle Club 1; Girls Club 1; Pony 1; Chorus 1, 2, 3; Pep Club 1, 2, 3 . . . Hopes to be a nurse . . . Really enjoys cokes if they're at the W. Hingham Pharmacy . . . Pet peeve is when M.P. goes to hockey games . . . "Let's face it"

DIANE TOCCHIO
"Dede"
Girls Club 2 . . . Plans to become an I.B.M. operator . . . Dislikes girls who drink . . . Enjoys riding in Paula's '40 Olds . . . "That's cool!"

ANITA TONUCCI
"Chickie"
Pep Club 1; G.A.A. 1 . . . Her ambition is to become a payroll clerk . . . She enjoys bowling . . . Her pet peeve is girls who wear a lot of make-up . . . She has a desire to see someone in Italy . . . "Oh, brother!" . . .

RUTH TOPPING
"Ruthie"
Library Staff I; Girls Club 3; Tri-Hi-Y 3; Chorus 3 . . . Wants to work in an office . . . Enjoys bowling with Tony . . . She would like to own a Mercury convertible . . . "What a screwball" . . .

DAVID TOWNSON
"Yogi"
His future plan is to become a truck driver . . . Favorite pastime is horseback riding . . . Pet peeve is detention . . . Would love to tell Mr. Anderson to pick up papers on the floor . . . "Don't you know?" . . .

WILLIAM TRAYNOR
"Bill"
After graduation he plans to go in business with his father . . . He enjoys watching T.V. . . . Would love to be able to get an easy job . . . "Where are you going?" . . .

JANE TROMBA
"Janie"
Future Nurses 1, 2, 3; Chorus 1; French Club 3 . . . Wants to train for nursing at Mass. General Hospital . . . Enjoys going bowling, dancing, and skating . . . Pet peeve is conceited people . . . Has a suppressed desire to travel . . .

THOMAS W. TURNER
"Tom"
Science Club 1, 2, 3 . . . His ambition is to become an engineer . . . Tom's favorite pastime is driving around . . . His pet peeve is girls who smoke . . .

ELAINE TYLER
Ambition is to become a florist . . . Favorite pastime is walking? . . . Her pet peeve is people who always want their own way . . . She has a desire but it's going to be kept a secret . . . "Yea, but . . ." . . .

GEORGE UNDERWOOD
Football 3 . . . Wants to attend college . . . He enjoys eating . . . Pet peeve is girls who mind everyone else's business . . . He would like to be President . . . Always says, "You're a strange item"

GEDIMINAS VAITKUS
"Ged"
Track 1, 2, 3 . . . His ambition is to graduate . . . He likes to spend his spare time driving around . . . Suppressed desire is to become a beatnik . . . "Watch out for the Blob!" . . .

CAROLANN VARRASSO
"Kay"
Hopes to become a secretary . . . Likes nice clothes . . . Her pet peeve is people who shout . . . Enjoys music . . . Her suppressed desire is to conduct a symphony . . . "Swinging, swinging!" . . .

CAROL VERLICCO
Hopes to soon be doing secretarial work . . . Enjoys being in a crowd . . . Dislikes party-poopers . . . Has a swell sense of humor . . .

BERNICE VIENT
"Bernie"
Girls Club 2, 3; Tri-Hi-Y 2, 3; G.A.A. 1 . . . Hopes to further her education after graduation . . . Pet peeve is boys without any manners . . . Enjoys sporting events . . . Would love to grow! . . .

BEVERLY VILLA
"Bev"
D.E.C.A. 3; Girls Club 2, 3 . . . Her ambition is to be a success in life . . . Enjoys dating and "fooling around with the kids" . . . Suppressed desire is to have a great time in her senior year . . . "Oh, yah, sure!" . . .

JOSEPHINE VISSA
"Guisy"
French Club 3; Spanish Club 3; Girls Club 3; Tri-Hi-Y 3 . . . Her favorite pastime is going dancing and then out to eat . . . Would love to be a model . . . "You dirty dog!!" . . .

LOIS VITTI
"Lo"
D.E.C.A. 3 . . . Hopes to enter the business world . . . Would love to be a millionaire . . . A cute kid with a nice personality.

PAMELA VOISLOW
"Pam"
Pony Express 2, 3; French Club 3; Page and Stage 2; Girls Club 2, 3; Radio Club 3; Chorus 1, 2; Tri-Hi-Y 2, 3; G.A.A. 1 . . . Aims to become a speech therapist . . . Enjoys dramatics . . . "What am I going to do?" . . .

JUDITH WALKER
"Judy"
Library Staff 1, 2; Q.H.S. Reviewers 1; Chorus 1, 2; Debating Club 2 . . . Aim is college and a M.R.S. Degree . . . Pet peeve is alarm clocks at 7 A.M. . . . Suppressed desire is to have long straight hair . . . "I'll bet!"

WILLIAM WALKER
"Bill"
Rifle Club 1 . . . He aims to become an engineer . . . Enjoys boating and water-skiing . . . He dislikes people who get drunk . . . His suppressed desire is to be a millionaire . . . "Always look forward" . . .

GEORGE WALSH
D.E.C.A. 3 . . . He plans to join the Army after he graduates . . . Would love to slide down the Q.H.S. bannisters . . . Pet peeve is loud and bold girls . . . "That's for sure!" . . .

JOHN WALSH
Hi-Y 2; Football 1, 2, 3; Basketball 1, 2, 3; Track 1, 2, 3 . . . Ambition is to go to Harvard . . . Likes watching sports . . . Pet peeve is girls who are always talking . . . His suppressed desire is to be mayor of New York . . . "We're going to swing!" . . .

MARGUERITE WALSH
"Margie"
Goldenrod 3; G.A.A. 1 . . . Hopes to become a secretary . . . She likes watching T.V. and eating pizza . . . Her pet peeve is conceited boys . . . Her suppressed desire is to become a famous dancer . . . "Oh my goodness" . . .

MAUREEN WALSH
"Maurie"
Chorus 1, 2; Pep Club 2; G.A.A. 1; Spanish Club 3; Girls Club 2; Pony Express 3 . . . Aims to become a medical secretary . . . Suppressed desire is to own a white Thunderbird . . . "Slightly beautiful" . . .

PATRICIA WALSH
"Pat"
Girls Club 2, 3; Chorus 1; Tri-Hi-Y (Vice Pres.) 2, 3 . . . Aim is to graduate and get a secretarial job . . . Likes dancing and roller skating . . . Dislikes people who don't smile . . . "My Goodness!"

ROBERT WALSH
"Bob"
Plans to become a press photographer . . . Spends his time taking photos . . . Dislikes stupid drivers and girls who drink . . . His suppressed desire is to own a yacht . . . "Yeah, just like that!" . . .

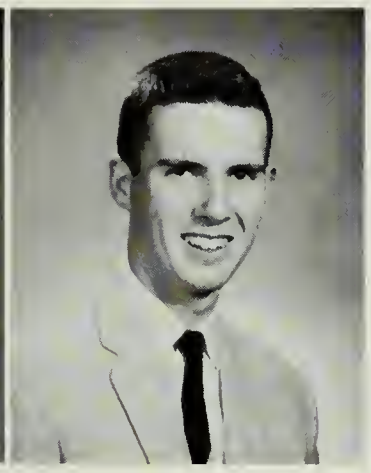

WILLIAM WALSH
"Bill"
Wants to be an electrician . . . Favorite pastime is eating . . Dislikes his math class . . . Would enjoy taking a trip to South America . . . "Say, fellow!!"

I doubt if her number's in the yellow pages

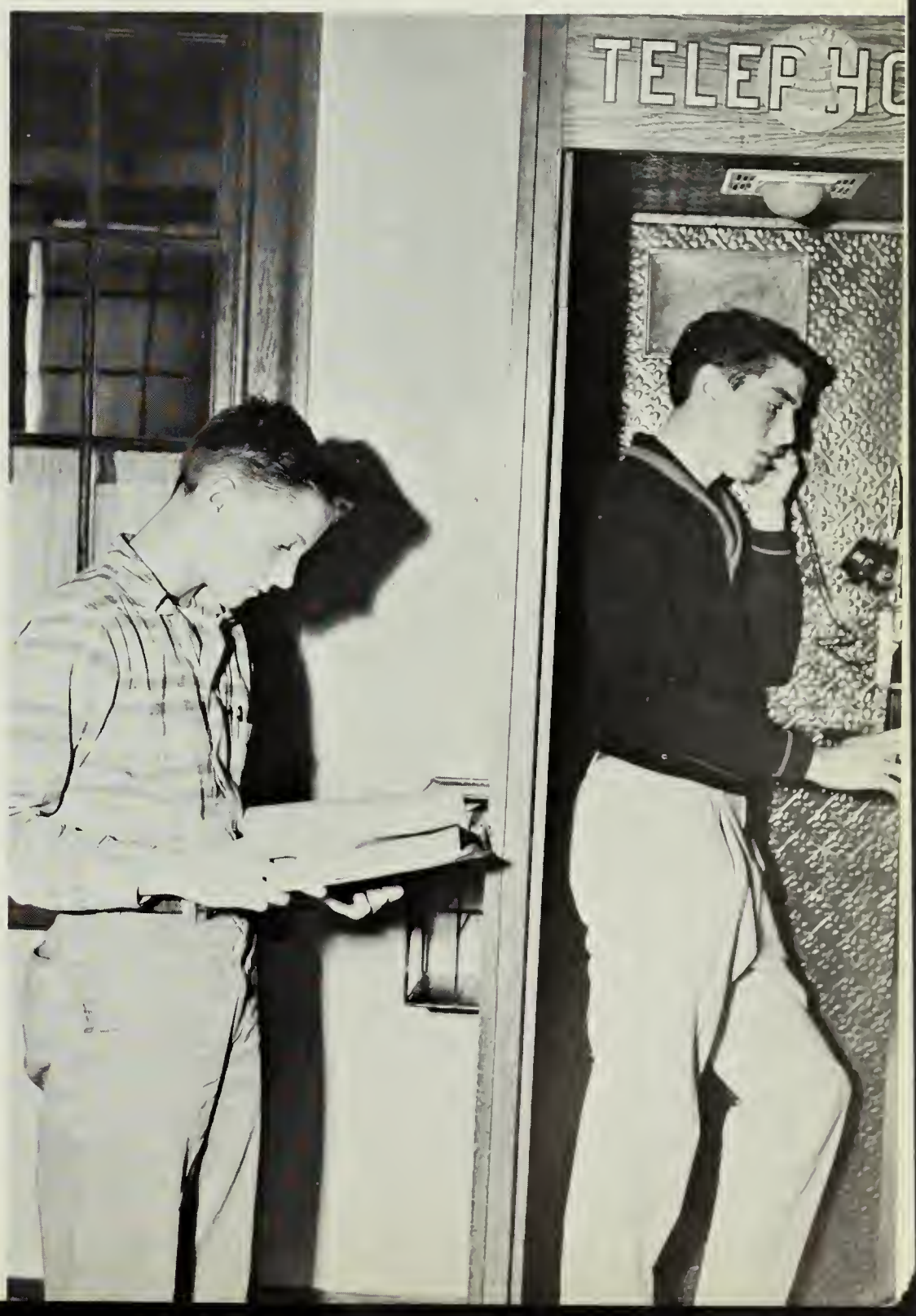

DAVID WARD
"Dave"
Band 1, 2, 3; German Club 2, 3; Science Club 1, 2, 3; Radio Club 3; Scholarship Club 2, 3 . . . Plans to enter the field of psychology . . . Likes hi-fi records and pool . . . Dislikes the guy who has "to put everyone else in his place" . . .

HELEN WARD
"Wardy"
Tri-Hi-Y 3; Chorus 3; Pep Club 2, 3 . . . Aim is to graduate and get a job . . . "Good grief!" . . . Favorite pastime is writing long letters . . . She dislikes boys with long sideburns . . . Her suppressed desire is to have a homeroom locker . . .

ALAN WARMINGTON
"Al"
Hi-Y 2, 3; Rifle Team 1, 2, 3; Baseball 1, 2, 3; Soccer 3 . . . Aims to become a success in business and retire early . . . "Tough break!" . . . Enjoys sports . . . Dislikes bad sports . . . Suppressed desire is to play major league baseball . . .

PETER WEATHERMAN
"Pete"
Soccer 3; Track 2, 3 . . . His future plan is to become a cabinet-maker . . . Favorite pastime is playing hockey . . . Pet peeve is teachers . . . Would like to have a great deal of money . . . "Quiet!" . . .

WAYNE WEBBER
"The Web"
Ambition is to become an estimator . . . Enjoys dances and parties . . . He dislikes getting up early for school . . . His suppressed desire is to own a '58 Impala . . . "Ridiculous" . . .

Does the rain in Spain fall mainly on the plain?

ANN WEINBERG
Goldenrod 2, 3; French Club 3; Newswriters 1, 3; Pony Express 2; G.A.A. 2; Tri-Hi-Y 3; Scholarship Club 3; Chorus 1, 2 . . . Pet peeve is Janison's fingernails . . . Dislikes people who call her "Annie" . . . Suppressed desire is to do a picture of Mr. Briggs . . . "Whoop!" . . .

EDWARD WELCH
"Eddie"
Hi-Y 2, 3 (Treas.); Soccer 3 . . . Aim is to enter the field of science . . . "Wise men say little, fools say much!" . . . Likes to listen to records . . . He dislikes people who are late . . . His suppressed desire is "to be a commander-in-chief" . . .

BONITA WESTBERG
"Bonnie"
Girls Club 1; G.A.A. 1 . . . Ambition is to become a secretary . . . Her favorite pastime is going out with Bill . . . She dislikes people who are always in her way . . . Suppressed desire is to ride in a jet . . . "You're right"

MARY WHITE
Glee Club 3; Pep Club 2 . . . Hopes to become a secretary . . . Favorite pastime is going out and having fun . . . She dislikes conceited people . . . Suppressed desire is to hold a party in the cafeteria . . . "Go 'way!"

DEBORAH WHYTE
"Debbie"
Future Nurses Club 1 . . . Aims to become a nurse . . . She likes parties . . . Her pet peeve is conceited people . . . Suppressed desire is to get married . . . "Be good!" . . .

PAULA WICKENS
Chapel Choir 2, 3; French Club 2, 3; Glee Club 1, 2; Girls Club 2, 3; G.A.A. 1; Chorus 1, 2 . . . Aims to become a teacher . . Favorite pastime is "sneaking around" . . . Pet peeve is when the gas tank is empty . . . "Get out of the food!"

JOANNE WILCIN
"Jo"
Library Staff 1, 2; Girls Club 2; Chapel Choir 2, 3; Spanish Club 3 . . . A future fashion illustrator . . . Loves driving . . . Loathes "know-it-alls" . . . Would love to drive on the left side of the street . . . "Now, listen!" . . .

SHARYN WILLIAMS
"Sharyn"
Pep Club 1 . . . She hopes to become an I.B.M. operator and a housewife . . . Loves eating fried clams and having jam sessions . . . Loathes boys who drink . . . She would love to travel to Virginia Beach . . . "Sure, you're right."

JUDITH WILTSHIRE
"Judy"
G.A.A. 2; Tri-Hi-Y 2, 3 (Vice Pres.) . . . Ambition is to graduate . . . Loves going out and having "fun" . . . Dislikes gossipers and people who drink . . . She would love to visit Hawaii . . . "That will be the day!!!" . . .

JUDITH ANN WINQUIST
"Judy"
She's planning a career as a hairdresser . . . Loves horses . . . Her pet peeve is "brothers!" . . . Suppressed desire is to be a cowboy . . . "You *have* got problems!!"

SANDRA WOODWARD
"Shortie"
Ambition is to enter the field of secretarial work . . . Loves dancing and reading . . . Pet peeve is auditorium studies . . . Her suppressed desire is to G-R-O-W!!!! about 3 more inches . . . "Who's he?"

LOIS WRIGLEY
Glee Club 1 (Treas.); Chorus 1, 2; Band 1, 2, 3; Girls Club 2; Science Club 2 (Reporter 3); National Honor Society 2, 3; Scholarship Club 2, 3; Tri-Hi-Y (Sec.) 2, 3; Sailing 1, 2 . . .

ROBERT WYATT
"Bob"
German Club 2, 3 . . . Hopes to become a doctor is "fund permits" . . . Enjoys sports and reading . . . Pet peeve is toothpaste on the washcloth . . . Would love to see the Sox win the pennant . . . "It doesn't hurt to hustle"

DAVID YOUNG
"Dave"
French Club 2, 3 . . . Plans for an engineering career . . . Loves water sports, hunting . . . Loathes having his paycheck gone at the 1st of the week . . . Would love a 6-month's vacation, twice a year with pay . . .

Say *antidisestablishmentarianism*

ROSE YOUNG
Chorus 1 . . . Would like to become a commercial artist . . . Can't wait to get her license . . . Enjoys playing her guitar, and "Ed" . . . Dislikes some teachers . . . " Wanna make a bet?" . . . "You nut, you!" . . .

VINCENT ZAGAMI
"Vinnie"
Foothall 1, 2, 3; Track 2, 3; . . . Amhition is to graduate . . . Pet peeve is girls that gossip . . . Would love to give all the teachers detentions.

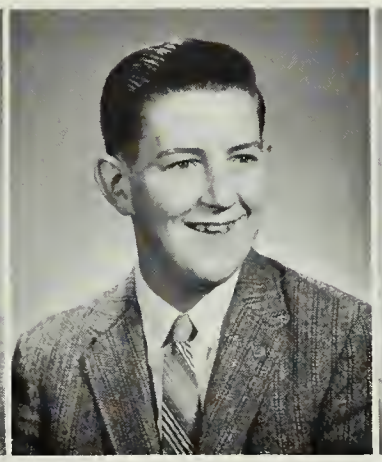

WALTER ZANOWSKI
"Zeke"
His ambition is to graduate . . . Is most happy when playing pool . . . He dislikes girls who are conceited . . Can't wait to get out of school . . . "Why not!" . . .

GERALDINE ZINITI
"Geri"
Hopes to become a private secretary . . . Enjoys swimming and sewing . . . Her pet peeve is pizza that isn't made right . . . Would love to marry a millionaire . . . "Don't get nervous" . . .

ALLAN SWEENY
"*Al*"
Science Club 2, 3 (Treas.); Hi-Y 2, 3; French Club 2, 3; Cross-Country 1, 2, 3 . . . Pet Peeve is Texas millionaires . . . Hopes to attend Dartmouth . . . His suppressed desire is to be a ski instuctor.

CAMERA SHY

THOMAS ACCIAVATTI

NICHOLAS BERIO

JOHN BRENNAN

JOHN BROWN

KENNETH BROWN

DAVID CROOKER

PAUL HORGAN

ANTHONY LEONE

JOHNATHAN MARR

DANIEL MARTELL

JOHN MATTSON

JAMES MEAL

RICHARD MORRISON

PAUL PEPI

GERARD PERSSON

KENNEDY PETERSON

BENJAMIN QUINTILIANI

PETER RILEY

PETER ROSSI

JOHN RYAN

ARTHUR SCHOFIELD

MARIE STONE

HUGH WILLIAMS

Row 1: E. Linehan, B. Shapiro, J. Castleman, M. Prolman, J. Ruuska, A. Weinberg, J. Ruuska.
Row 2: Miss Schulz, R. Gautreau, H. Barr, J. Anderson, M. Simontachi, J. Littler, B. Blowers.
Row 3: A. Belson, R. Caruso, L. Johnson, C. Chilstedt, R. Garland, D. Anderson, A. Solod, C. Snyder, P. Sheerin.

GOLDENROD LITERARY STAFF

'Twas the night before deadline,

And all through the school

Roamed the Goldenrod staff

Armed with only one tool.

A flashlight they carried

To give them some light,

For the school is quite dark

Twelve-thirty at night.

Row 1: E. John, J. Iorio, J. Olans, L. Silenzi, C. Sheffer, S. Salvucci, R. McDonough. *Row 2:* Mr. Fowke, M. Hooper, D. Cubilla, K. Edgar, B. Westberg, M. Thomas.

GOLDENROD BUSINESS STAFF

The Goldenrod Business Staff, under the direction of Mr. Fowke, is the group responsible for the financial arrangements and the distribution of the yearbook. This staff has been very efficient in chasing down students for yearbook payments and in selling ads to local merchants.

Could that be true?

Eating again?

2:30 exodus

Stuff it in, boys

A little lunch?

CLASS

CLASS POLITICIANS
Marilyn Peterson and Pete Smith

BEST DRESSED
Sheila Salvucci and Ken Marini

IDEAL SENIORS
John Pennio and Judy Hanlon

CLASS BRAINS
Dave Ward and Heather Banks

CENSUS

CLASS ARTISTS
Joani Hirshon and Rich Pulsifer

CLASS CLOWNS
Jim Simon and Carole Mezzetti

BEST LOOKING
Bob DiAntonio and Kay Tappen

CLASS INSEPARABLES
Ken Burgess and Pat Lyons

CLASS

MOST DEPENDABLE
Matt Ivil and Lois Collagan

CLASS MUSICIANS
Jeannie Stewart and Dick DeMone

BEST PERSONALITY
Dave Milner and Kay Tappen

MOST LIKELY TO SUCCEED
Rich Garland and Marilyn Peterson

CENSUS

CLASS BEATNIKS
Dave Bartick and Sharon Riley

QUIETEST
Edie Robinson and Gary Merrill

MOST SOPHISTICATED
Janet Tantillo and Pete Smith

MOST POPULAR
Sheila Salvucci and John Walsh

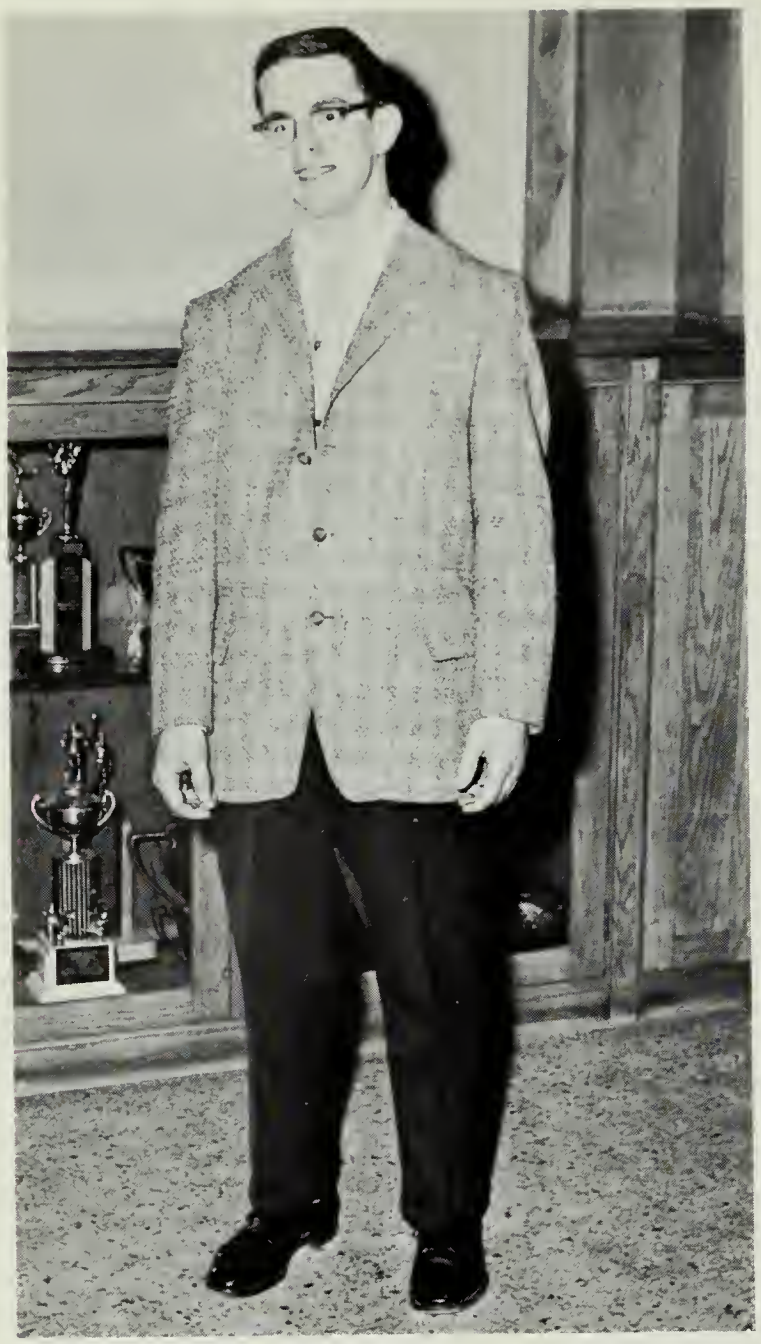

HARVARD BOOK AWARD
Dave Ward

BROTHERHOOD CITATION
Ethel Stein and Dick Patterson

SENIOR

NATIONAL MERIT
FINALISTS
Dale Richman and Heather Banks

BOYS AND GIRLS STATE
John Walsh, Marilyn Peterson,
Sue Johnson, and Pete Smith

REPRESENTATIVES OF YMCA
TO HOLLAND
Dick DeMone and Heather Banks

SOUTH SHORE ALL-SCHOLASTIC
John Walsh and Pete Smith

ACHIEVEMENTS

BETTY CROCKER
HOMEMAKERS AWARD
Jane Iorio

NATIONAL HONOR SOCIETY
TEST FINALIST
Dave Ward

STUDENT GOVERNMENT DAY
REPRESENTATIVE
Bob DiAntonio

Swabbing the deck, boys?

"Sing Along With Miss Nader"

"Kookie" DeMone

This new marble foundation was donated by the Granite Manufacturers Association, and the base of Quincy Oak was provided by the Trade Department.

My de-ah!—This is interesting!!

Some Enchanted Evening

Our morale boosters

UNDERCLASSES

Ain't we got fun? !

Avoid that $50.00 fine.

The 542 juniors of Quincy High School compose the life-blood of these halls. They are the active participants in almost every school activity and provide the forceful links between the green sophomores and the almighty seniors. Their goal is to grow to senior-hood, trampling as many of the sophomores as possible under their expanding feet.

Cheese, pleese! !

Don't make me laugh!

La alumna favorita del professor

Styles in the making

The class of 1962 with its 591 lively and enthusiastic sophomores has surprised Quincy High School by not falling into a state of novice confusion. Instead of the customary "What do I do now?" outlook, the neophytes have participated in school community life through such activities as Future Nurses Club, Chorus, Rifle Club, Future Teachers Club, and many others. Even upper-classmen are beginning to find their presence tolerable.

This hypothesis explains . . .

Now listen, people! !

Hail the almighty J.V.'s! !

Heed the tweed, a straight stitch

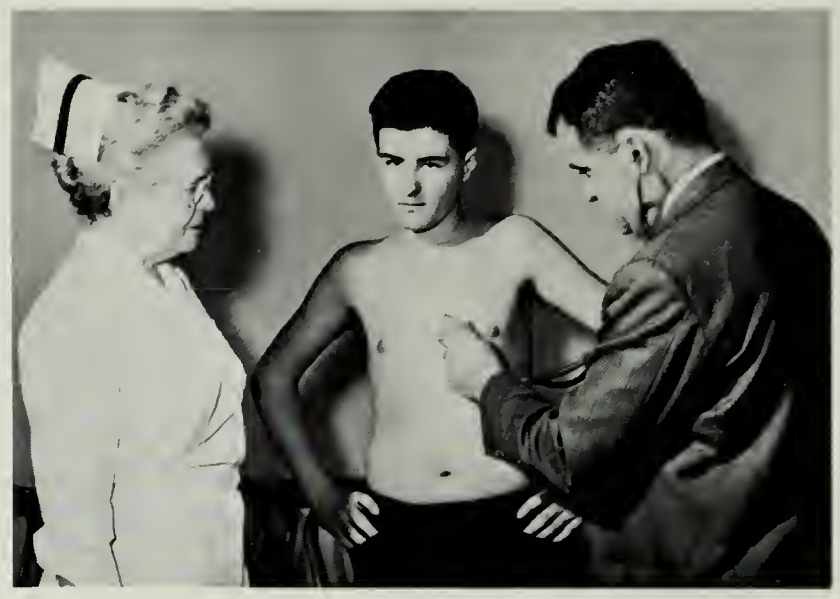

You think *I'm* sick? ?

Check your progress

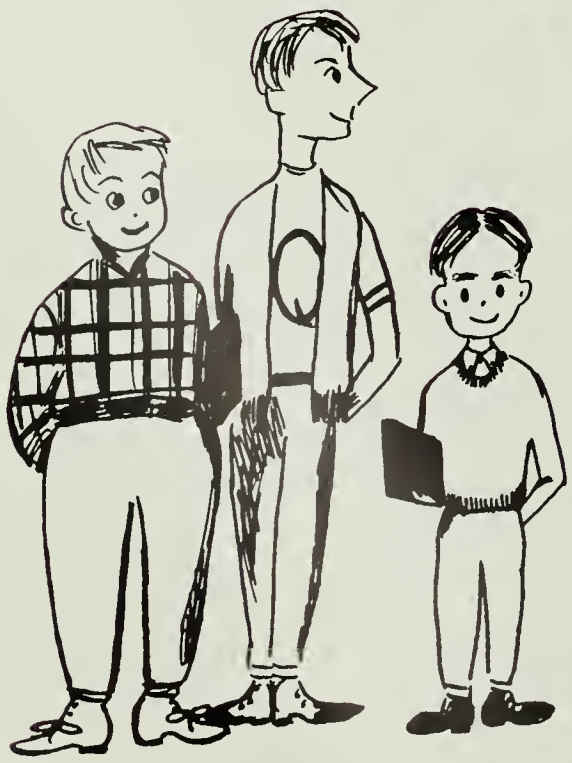

Good-bye

The play's the thing

The Cold War

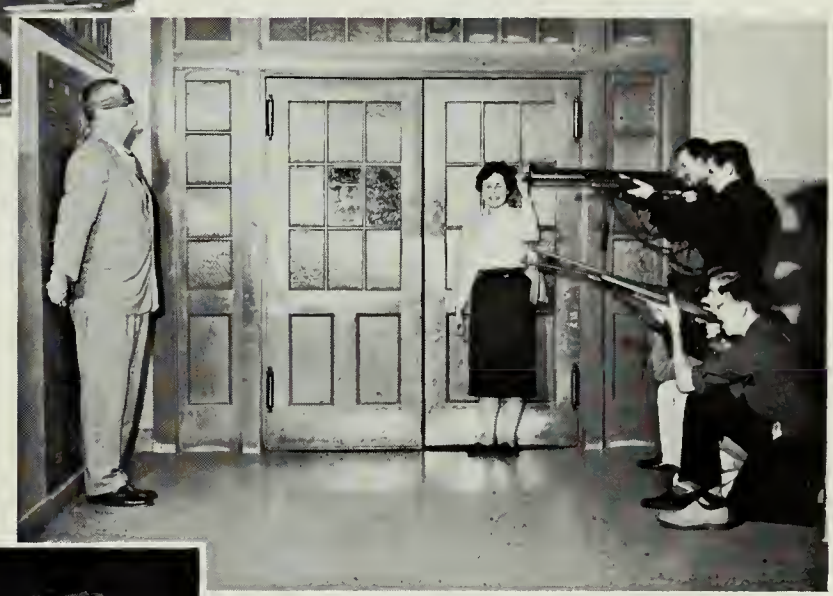

Any last words?

Interesting piece of evidence! !

S. Alexander, R. Whiting, R. Murphy, R. Moore, E. Nattie, T. Ahola, F. Driscoll, R. Chew.

Sophomore High Honors

R. Chew, E. Nattie, S. Alexander, F. Driscoll, R. Moore, T. Ahola, R. Whiting, R. Murphy.

Row 1: E. Follis, C. Goodrich, J. Orenberg. *Row 2*: A. Riihimaki, S. Cohen.

Row 1: W. O'Meara, F. Conroy, F. Greer. *2*: *Row* T. Ek, B. Harrison.

CLASS WILL

We the Class of 1960, being of unsound mind and overworked brain, do hereby bequeath

To Mr. Wilson, a handlebar mustache.

To Mr. Anderson, a beatnik beard.

To Miss Nevens, a chuckle.

To Miss Kelley, honorary presidency of the E.D.B.D. Club.

To all the coaches, an air purifier for the coaches' room.

To Miss Poland, some "folks."

To Mr. MacDonald, a fresh supply of war stories.

To Miss Clark, slides of ancient ruins unmarred by camera hogs.

To Mrs. Aronson, a pair of sneakers.

To Mr. Fowke, a briefcase for the other hand.

To Miss Marr, another trip to inneresting Newfoundland.

To Mr. Fletcher, a copy of *Bartlett's Quotations* autographed by Harry Golden.

To Mr. Chrusciel, an election in which the "nays" have it.

To Mr. Goldfarb, his weight in carbon paper.

To the library, chairs that do not put runs in a hundred stockings a day.

To Mr. Rayner, a forty dollar slide rule.

To Miss Barry, a stick with a nail on the end to use in picking up bits of paper in study halls.

To Mr. Findlay, some more parts for his cuckoo clocks.

To Miss Briand, another Mr. Pollack.

To Mr. Kerwin, a thirty-year French course.

To all the cafeteria help, American chop suey, green beans, a peanut butter sandwich, and milk.

To Mr. Tanguay, a *Roget's Thesaurus.*

To Mrs. Barnes, 3″x5″ cards on which to keep notes to follow in class.

To Mr. Owens, unbreakable chalk.

To Mr. Swartz, a soundproof room.

To Mr. Kehoe, "Greetings from the President of the United States!"

To Miss Schulz, a pickle-cutter for next year's Goldenrod Staff.

To next year's Goldenrod Staff, Mr. Farnham and Mr. Talbot.

The Class of 1961, we leave.

Having witnessed the writing of this Will and attesting to the authenticity thereof, we do hereby affix our names.

Saucy Apple
The Spidre
Charley Weaver
Members of the E.D.B.D. Club

It must be either Marilyn Monroe or Huckleberry Hound!

Paula, we'd better give up; people are watching us!

Now everybody's studying—well, almost.

Well, your legs aren't any better!!

He's a good lad!

Now how much can I get for a nickel?

ACTIVITIES

Row 1: L. Salvaggi, L. Casagrande, J. DeCoste, S. Salvucci, J. Orenberg, J. Caristo. *Row 2:* D. Donovan, W. Sacchetti, L. Hurwitz, R. Chew, M. Peterson, S. Pringle.

STUDENT COUNCIL

The student government body of Q.H.S. works busily all year taking on such responsibilities as selling handbooks to sophomores, collecting for the United Fund Drive, working on its constitution and by-laws, and sponsoring the Sno-Ball. The members are as follows: Judy Hanlon, president; Sheila Salvucci, vice-president; Judi DeCoste, secretary; James Orenberg, treasurer; Dorothy Donovan, Sharon Pringle, Marilyn Peterson, Louise Salvaggi, Lois Casagrande, Leon Hurwitz, Janet Caristo, Bob Chew, and William Sacchetti.

Row 1: H. Banks, R. Rand, L. Wrigley, S. Johnson, R. DeMone, J. Fallon. *Row 2:* D. Richman, M. Peterson, D. Ward, R. Pinkham, J. Castleman, M. Bock, J. Stewart.

NATIONAL HONOR SOCIETY

This year's National Honor Society, under the supervision of Mr. Briggs, is one of the largest ever. This speaks well of Q.H.S., as members are chosen on the basis of their academic achievements on a national standard. Working members are chosen in the spring of their junior year, and honorary members are chosen in the spring of their senior year.

Row 1: C. Ramsey, R. Missel, J. Walker, S. Moses, S. Wiseman, M. Carlson. *Row 2:* A. Carlisle, P. Sairod, P. Johnson, P. Forde, S. Johnson, M. Clarke, Mr. Nankin.

DEBATING CLUB

A new activity at Q.H.S. this year was the Debating Club. Meeting weekly under the supervision of Mr. Nankin, this loquacious group debated, among other subjects, The Labor Problem in the United States. As a result, all members learn to speak effectively before an audience, and this experience aids in preparing for the future.

Row 1: A. Rosenthal, S. Shugrue, D. Cubilla, A. Solod, F. Lee, J. Orenberg. *Row 2:* D. Goldfarb, E. Follis, P. Sheerin, P. Voislow. *Row 3:* A. DelVecchio, D. Anderson, D. Milner, L. Hurwitz, J. Walker.

FRENCH CLUB

Le Cercle Francais—otherwise known as the French Club—has almost the greatest diversity of activities of any group. Aux seances—at the meetings—plans are discussed, movies or slides shown, and/or French songs sung. A Christmas party at the December meeting, a picnic in the spring, and an "April in Paris Ball" are the highlights of the year. The Club operates successfully under two sets of officers, a senior slate and a junior slate.

Row 1: D. McCormack, J. Fallon, D. Gustavson, M. Alexander, L. Gretsky, R. Goldberg, C. Sartori, P. Graffam, J. Post. *Row 2:* C. Ramsey, M. Roberts, M. Peterson, R. Wyatt, D. Ward, J. Olans, C. Sheffer, R. Rand, B. Terry, L. Rapo, M. Colella. *Row 3:* D. Lamm, C. Carlson, R. Pulsifer, B. Lucey, M. Carroll, P. Renk, B. Allanach, J. Knoll, R. Garland, D. Hunter, P. Cooper.

GERMAN CLUB

Under the direction of Mr. Swartz, this year's "deutscher Verein" is the most active and enjoyable it has ever been. Each month there is a meeting featuring either an invited speaker from the German Consul or a visitor from Germany who speaks on modern Germany. The big event of the year is the annual "Tivoli" held at Boston University in May. Officers of the club are Larry Gretsky, president; Merle Alexander, vice-president; Ethel Stein, secretary; and Ronald Goldberg, treasurer.

Row 1: S. Malvesti, J. Vissa, J. Wilcin, J. Iorio, K. Steiner, B. Vient, H. Zanolli, D. D'Alessandro. *Row 2:* S. Kaiser, P. Donovan, C. Vient, C. Phillips, C. Peterson, L. Sironi, S. Silbovitz, R. Orenstein. *Row 3:* J. Pagnano, E. John, D. Krasnigor, P. Horsford, W. Harold, M. Cohen, K. Levinson, M. Walsh.

SPANISH CLUB

The Spanish Club, under the sponsorship of Miss Patriquin, meets two Mondays a month, at which times films and speakers liven up the program. The Club is made up of eager Spaniards and Spanish-speaking outsiders. The officers are Jane Iorio, president; Judi Hasey, vice-president; Karin Steiner, secretary; and Bernice Vient, treasurer.

Row 1: A. Minyard, M. Bock, L. Johnson, J. Stewart, S. Alexander, L. Rapo, F. Lee. *Row 2:* D. Ward, R. Wardle, A. Riihimaki, T. Peller, P. Gretsky, R. Archer, P. Salvucci, E. Stracco, A. Williams, G. Hannigan, J. Montello, R. Snell. *Row 3:* R. McAuliffe, G. Jensen, C. Shea, J. Griffin, T. Ek, J. Malone, N. Kato, W. McKinnon, T. Kline, W. Magee, C. Sheffer, L. Taylor, R. Striano, J. Prakop, A. Farquharson, W. Mullen, L. Wrigley. *Row 4:* J. Horrigan, B. Cedrone, R. Costa, D. Purslow, R. DeMone, J. Olans, E. Grogan, P. Rapo, D. Deacon, W. Ralston, C. Snyder, A. Henderson.

BAND

What group merits any more applause than the Q.H.S. band, which practices faithfully on Monday and Wednesday afternoons under the direction of Mr. Nelson? The officers include Paul Rapo, president; Richard DeMone, vice-president; Carl Sheffer, secretary; and Alfred Henderson, treasurer.

Row 1: J. Stewart, C. Knowles, E. Follis, S. Wiseman, D. Richman, L. Johnston, M. Evangelista, F. Lee, R. Robicheau, J. Reynolds, D. Cubilla. *Row 2:* A. McCarthy, E. Linehan, C. Chilstedt, J. Harron, J. Wilcin, J. Jager, P. Wickens, B. Berg. *Row 3:* J. Knoll, R. Troupe, T. Ek, J. Kaufman, M. Johnson, R. DeMone, P. Rapo, R. Garland, J. Davin.

CHAPEL CHOIR

Under the pleasant and capable direction of Miss Nader, the Chapel Choir, a carefully organized group of selected voices, performs at weekly assemblies and high school musical affairs such as the Christmas program and the annual Spring Concert. The choir officers are Richard DeMone, president; Connie Chilstedt, secretary; John Davin, James Knoll, and Richard Garland, librarians.

Row 1: N. Lauria, C. Carter, S. Golob, A. Sceppa, L. Krasinski, D. Bonani, J. Thorpe, M. Edmunds, L. Almquist, E. Blacklock, M. Butler, M. Frazier, M. Mitchell, Miss Nader. *Row 2:* C. Cuthbertson, M. Rozner, D. Walker, J. Erikson, J. May, R. Campbell, J. Fasci, B. Kearney, D. McDonough, G. Bernstein, J. McDougall, J. Brennion, B. MacDonald, P. Ciccolo. *Row 3:* B. Kristian, N. MacIntosh, M. Carlson, L. Bootmann, M. Ralston, N. Osgood, A. Pearson, S. Egan, J. MacDougall, C. Salo, L. Monti, E. Morris, E. Pendleton, K. Levinson, L. Loud, B. Cadarette, J. Best.

SOPHOMORE GIRLS GLEE CLUB

This relatively new group, directed by Miss Nader, has provided fun and entertainment for the entire school as well as for its members. The very efficient officers are Martha Edmunds, president; Jacqueline Thorpe, secretary; and Linda Almquist and Diane Bonani, librarians. Congratulations to this group for the excellent job done in the school Christmas Program, the annual Spring Concert, and the Southeastern Massachusetts Music Festival.

Row 1: M. Caporale, J. Morris, B. Berg, B. Brownell, L. Hersey, J. Cole, J. Sullivan, J. Butler, M. Evangelista, D. D'Alessandro, D. Richman, J. Jager, B. Mattson, P. Hooper, P. Devine, S. Saccone, H. MacDonell, M. White. *Row 2:* J. Montello, L. Forsman, P. DeCoste, C. Deschaine, S. Marin, C. Knowles, V. D'Olympio, E. Follis, P. Arnone, J. Nightingale, D. Healy, J. Reynolds, R. Robicheau, E. Yoerger, C. Duncan. *Row 3:* K. Kearney, P. Hazelton, C. O'Neil, D. Bertoni, C. Flaherty, J. Laukkenan, S. Wiseman, M. Mitchell, P. Ross, M. Burns, K. Kelly, A. O'Connell, P. Kingsley. *Row 4:* R. Garland, P. Rapo, W. Mullen, J. Kaufman, R. DeMone, M. Johnson, R. Troupe, C. Peterson, R. Striano, J. Knoll, J. Davin.

MIXED GLEE CLUB

Under the expert direction of Miss Nader, this group has experienced an eventful year, including the Christmas program, the All-State Concert, the District Concert in Weymouth, the annual Spring Concert, and the Spring Festival. The officers include Marie Evangelista, president; Diana D'Alessandro, secretary; Judith Butler and Judith Sullivan, librarians; and Dale Richman, accompanist.

SENIOR CLUB

Row 1: J. Scarry, D. Olinto, M. Gentile, J. Ruscitto, P. Riston, C. Richardson, M. Ciraolo, P. Mahon, C. Mezzetti, M. King. *Row 2:* G. Mullen, J. Kanto, J. Tromba, D. Whyte, D. Giannotti, J. Nix, M. Duncanson, L. Kyller, K. Immonen, D. Pepe, E. Nilsen, K. Ostby, R. Lomanno, G. Giagrande, M. Ahola, S. Richards. *Row 3:* P. Donovan, M. Reid, C. McGlone, P. MacLean, F. Adams, E. John, M. Moses, S. Spanley, S. Saccone, P. Sheerin, J. Suket, J. Graf, J. Lambie.

FUTURE NURSES CLUBS

The Future Nurses Clubs, under the supervision of Mrs. Alexander, aid in introducing girls to the nursing profession. Among other activities which provide enjoyment and experience for the members are field trips to various hospitals. The achievements of these groups are certainly a credit to the school.

JUNIOR CLUB

Row 1: B. O'Neill, J. Weber, S. Malaguti, H. Zanolli, L. Katz, C. Gornstein, M. Olinto, L. Kjellander, L. Newell, C. McPhillips. *Row 2:* R. Farquhar, F. Contrino, C. Bertoni, M. Deschenes, H. Grant, D. Bertoni, M. Curreri, J. Griffin, S. Carson. *Row 3:* B. Reichert, J. Erikson, S. Malvesti, L. Niemi, C. Moore, J. May, J. Giorgi. *Row 4:* G. Gurney, S. Moses, J. MacRae, S. Egan, R. Missel, L. Skantz, A. MacLean.

Row 1: J. Fasci, S. Copman, M. Ralston, H. Banks, J. Fallon, D. Richman, R. Orenstein, E. Linehan, M. Perrow, D. DiBona. *Row 2:* B. Shapiro, J. Anderson, S. Jones, L. Casagrande, S. Silbovitz, C. Gray, J. Brennion, J. Ryder, M. Riley, K. Hurney, S. Kaiser, A. Vignoni. *Row 3:* G. Bernstein, E. Follis, J. Libby, E. Eaton, S. Salvucci, J. Ruuska, C. Shea, K. Edgar, J. Feldman, A. Wagner, D. Keniley, J. McDonald.

FUTURE TEACHERS ASSOCIATION

The Harrison A. Keith Future Teachers Association, under the direction of Miss Wheeler, enlightens and encourages students interested in the teaching profession. The officers of this organization are Dale Richman, president; Jean Fallon, vice-president; Roberta Orenstein, secretary; Gerald Connelly, treasurer; Heather Banks, librarian. Some of the activities include observation at the Coddington School, field trips, and discussion of the teaching profession.

Row 1: H. Brown, J. Fallon, A. Solod, M. Riley, G. Giagrande, A. Stracco, E. Duff, P. Voislow.
Row 2: D. Olinto, S. Johnson, J. Harron, D. Keefe, W. Harold, R. Smith, J. Kaplan, B. Shapiro.

PONY EXPRESS

"Have you finished your write-ups?" . . . "We need more ads!" . . . These are some of the comments heard when the staff of the Pony Express gets together. This group works under the direction of Mr. Fletcher. To discover who's who at Q.H.S. and to be informed of the latest news and school events, read the Pony Express.

Row 1: S. Shangold, M. Prolman, B. Kaufman, A. Weinberg. *Row 2;* J. Castleman, C. Keeler, P. Forde, J. Libby.

NEWSWRITERS

Who are the first people to know about coming activities and social events in the school? The Newswriters, of course. They scoop the school on all the news and write it for their column in the *Ledger*. Newswriters officers are Marilyn Prolman, president; Barbara Kaufman, vice-president; and Shirley Shangold, secretary.

Row 1: T. Hooper, M. Alexander, H. Banks, M. Prolman, P. Forde, A. Carlisle. *Row 2:* M. Clark, J. Forsythe, G. Perrotta, C. Snyder, M. Carlson.

WRITERS' WORKSHOP

The aim of the members of the Writers' Workshop is to see their work in print. Poems, plays, essays, short stories—nearly all types of literature—are written by the members. At the meetings, the writing is the object of discussion, and constructive criticism in the typical workshop manner is given. The officers are Heather Banks, president; and Marilyn Prolman, secretary.

Row 1: G. Cedrone, L. Johnson, D. Gustavsen, C. Sartori, M. Flaherty, M. Richman, P. Voislow, W. Harold, A. Rosenthal, L. Kjellander, J. Kaplan, M. Petrelli, C. Griffin, V. Dunham, M. Campbell. *Row 2:* H. Lubarsky, M. Thomas, M. Roberts, J. Laukkanen, J. Reynolds, S. Riley, E. Kaplan, J. Sheffer, M. Littlewood, A. Marr, J. Yuckienuz, R. McDonough, A. Belson, D. Villa, J. Caristo, J. Feldman, D. Donovan, J. Hirshon, M. Labadie, E. Bower, L. Sironi, S. Silbovitz, G. Raymondi, B. Shapiro. *Row 3:* M. Nickerson, M. Olinto, B. Bronstein, N. Osgood, L. Loud, R. Ramskiwiz, M. Perrow, D. D'Alessandro, E. DiBona, S. Copman, R. Missel, S. Moses, J. Nightingale, M. Power, K. Bleakley, R. Cushera, M. Edmunds, J. Tantillo, M. Pedrelli, S. Berini, J. Guarcello. *Row 4:* M. Simontachi, B. Fantasia, J. Antonelli, R. Pinkham, R. Pulsifer, R. Dean, A. Fallon, R. Howes, P. Horsford, D. Milner, A. Franchuck, P. Ward, D. Lubarsky, E. Yoerger, J. Butler.

PAGE AND STAGE

The Page and Stage Club, under the guidance of Mrs. Bennett and Miss Flynn, enables interested students to participate in all areas of stage production. This includes the technical, acting, and make-up aspects. The officers are as follows: William Harold, president; Pamela Voislow, vice-president; Ann Rosenthal, secretary; and Maida Richman, treasurer.

Row 1: S. Salvucci, S. Spanley, P. Barry, J. Ruuska, S. Gale, C. Tappen, J. DeJulio, G. Mullen. *Row 2:* M. Nickerson, S. Price, D. Donovan, R. Lomanno, J. Ruscitto, B. Smith, J. Eckblom, J. Kanto, H. Brown. *Row 3:* P. Sheerin, H. Barr, P. Walsh, P. Lally, N. Cowley, B. Richards, J. Littler, E. Duff. *Row 4:* M. Reid, B. Berg, J. Fryar, L. Hunt, C. Baldissini, L. Lehto, S. Johnson.

TRI-HI-Y

The Tri-Hi-Y is composed of junior and senior girls and is sponsored by the Y.M.C.A. There are sixteen different Tri Clubs affiliated with the Y.M.C.A.; each club has its own officers. The ideals are to be of service to the school and community and to live a Christian life. The money each club raises is divided into three different areas. One third goes to the Y.M.C.A., one third goes to the individual treasuries and one third goes toward a service project.

Row 1: J. Ruuska, A. Sweeny, R. DeMone, R. Muir, E. Welch, R. Livingston. *Row 2:* C. Snyder, P. Corbett, D. Anderson, N. MacLeod, D. Milner, R. Goldberg. *Row 3:* A. Warmington, P. Rapo, A. Henderson, D. Riley, R. Patterson.

HI-Y

The Hi-Y, sponsored by the Y.M.C.A., is under the direction of Mr. MacLeod. This year's officers are Richard DeMone, president; Robert Muir, vice-president; Allan Sweeny, secretary; Edward Welch, treasurer; and John Ruuska, chaplain. Hi-Y, a service club, aims to be of aid to the school and community. Two of the most important activities of the organization are assisting in the annual collection of Christmas trees, and accompanying a group of younger boys to the Edaville Railroad.

Row 1: R. Anderson, B. Allanach, J. Kaufman, R. Troupe, W. Munroe, S. Shugrue, J. Bowman, P. Hurley. *Row 2:* R. Pinkham, D. Lamm, C. Bifolchi, C. Carlson, J. Chiminiello, E. Smith, Mr. Robbins. *Row 3:* L. Gretsky, G. Crowley, W. Bassett, R. Muir, D. Anderson, G. Caruso.

KEY CLUB

The Key Club, a service organization sponsored by Kiwanis under the leadership of Mr. Robbins and Mr. Danker, is devoted to personal growth through service to the school and the community. This year the group has undertaken a number of projects: the showing of several movies; experimentation with a cafeteria music program; the collection of blankets for the Algerian refugees. The boys have also reported to Mr. Wilson on a survey they made of school building needs. They finished the year by blueprinting service activities to be carried through next year.

Row 1: C. Tappen, J. Vissa, J. Harron, J. Kanto, J. Iorio, M. Riley, D. DiBona, J. Wilcin, S. Salvucci. *Row 2:* B. Vient, J. Nix, J. Eckblom, D. Mattson, C. Mezzetti, P. Donovan, J. Ruscitto, S. Price. *Row 3:* M. Peterson, S. Spanley, M. Gentile, D. Olinto, P. Wickens, S. Johnson, S. Hurney, R. Goldberg.

GIRLS CLUB

If you're looking for a group of hard working, eager-to-help, charitable girls, you'll find them in the Girls Club of Q.H.S. Under the guidance of Miss Page, the girls this year have held a wild initiation, and have provided a cheery Christmas for underprivileged children, among their many other activities. The club officers are Jane Iorio, president; Donna DiBona, vice-president; Jackie Kanto, secretary; and Maureen Riley, treasurer.

J. Lambie, D. Bonaceto, L. Antonelli, B. DiBona, J. Graf, S. Hurney, C. Chilstedt, P. Kahler, D. Giannotti, D. Pepe, S. Robinson, and S. Saccone, Head.

BATON

WHITES

Performing at football games, parades, and rallies may be seen the Baton Squad of Q.H.S. In white starched uniforms are the senior squad, the Whites, whose head is Sarah Saccone. The leader of the whole squad is majorette, Sandra Spanley.

B. Elrick, D. Bertoni, M. Olinto, B. O'Neill, J. Cushing, L. Katz, A. DeLappe, J. Swinimer, E. Carinci, M. Petrelli, L. Hersey, L. Leone, F. Contrino, and E. Marr, Head.

SQUAD

BLUES

Alongside the Whites may be seen the junior squad, the Blues, who twirl their batons under the leadership of Elaine Marr. Many of these girls may be making up next year's White Squad. The squad has done a great job in boosting team spirit this year.

Clockwise from the bottom; D. Donovan, L. Collagan, E. Robinson, J. Tantillo, M. Peterson, S. Hill, C. Tappen, D. Mattson, M. Riley, J. Hirshon, S. Pringle, and J. Shelley, Head.

CHEERLEADERS

These are the offieial spirit boosters of Q.H.S.—the twelve girls seen at every sports event, rally, and free dinner. They ean be heard from the gym every Wednesday morning and often from the eafeteria after school. They have a never-ending supply of pep and energy and are always ready to eheer the team whether it is winning or losing.

C. Cohen, S. Brown, E. Stein, C. Cohen.

GIRLS ATHLETIC ASSOCIATION

The members of the Girls Athletic Association, under the direction of Mrs. Aronson, actively participate in various sports including bowling, volleyball, basketball, and archery. Basketball is one of the most popular; at the end of the year awards are given to the team which has won the most games. This year's officers are Ethel Stein, president; Sandra Brown, vice-president; Carole Cohen, secretary; and Cindy Cohen, treasurer.

Row 1: M. Curran, C. Hunt, J. Cole, L. Salvaggi, S. Salvucci, F. Gangitano, S. Burns, M. Hooper. *Row 2:* D. Gill, M. Nickerson, B. Elrick, E. Inglis, K. Davenport, J. Marini, J. Ciraolo, M. Labadie, M. Jellow, C. Curran, J. Nigro, J. Schiavo, H. Lubarsky, Mrs. Willis. *Row 3:* L. Bernardo, D. Darois, J. Fryar, V. Papile, D. Beers, P. Inglis, M. Koslowski, A. Burke, P. Daly, C. Stoddard, D. Ellison.

FUTURE HOMEMAKERS CLUB

The Future Homemakers Club, under the direction of Mrs. Willis, being the first Quincy chapter, has this year completed a constitution and by-laws. The girls held a cake sale, the proceeds of which were sent to CARE. The officers are Sheila Salvucci, president; Louise Salvaggi, vice-president; Frances Gangitano, secretary; and Joanne Cole, treasurer.

Row 1: L. Vitti, F. Kelly, K. Ferris, K. Marquis, K. DiBona, B. Villa, E. Dean, V. Stensrud. *Row 2:* R. Dhooge, J. Murphy, L. Gamble, R. Masterson, R. Sullivan, Miss Erickson. *Row 3:* L. Spaccone, A. Schofield, J. Dean, G. Walsh, K. Boyes.

DISTRIBUTIVE EDUCATION CLUBS OF AMERICA

Distributive Education Clubs of Ameriea is an organization for seniors in the distributive education program. The members study, discuss, and work out problems directly related to the business of distribution, selling, advertising, display, textiles, store organization, and job orientation. After classes, they report to their approved places of employment where they have supervised training on the job. Offieers of the club are Kenneth DiBona, president; Kenneth Marquis, vice-president; Beverly Villa, seeretary; and Kathleen Ferris, treasurer.

Row 1: M. Ralston, M. Tinson, D. Keniley, M. Bock, A. Minyard, E. Hatch, C. Sartori, A. Leonard. *Row 2:* C. Turnberg, A. Carlisle, J. McDonald, S. Jones, L. Krasinski, M. Butler. *Row 3:* E. Miller, S. Wiseman, N. MacIntosh, J. Kershaw, P. Darling, J. Elword, J. Libby, J. Brennion.

LIBRARY STAFF

Searching for a book? Need information? Can't find Miss Coulman? Look no further than the members of the Library Staff. Besides keeping the busy QHS Library in order, the alert and efficient staff has spent a fairly busy social season, too. In the fall, the Staff held a picnic and a tea, at which Miss Briand spoke. The Staff ended the year with a Mothers' Tea. The Officers are Marianne Bock, president; Andrea Minyard, vice-president; Doris Keniley, secretary; and Eleanor Hatch, treasurer.

Row 1: M. Labadie, J. Suket, P. Eddy, D. Anderson, V. Papile, A. McCarthy, M. Thomas. *Row 2:* E. DiBona, H. Brown, A. Stracco, M. Carlson, J. Gargano, J. Pettinelli, J. Nightingale. *Row 3:* S. Johnson, P. Cooper, S. Asnes, D. Krasnigor, W. Harold, A. Solod, B. Terry.

RADIO CLUB

The Radio Club, under the direction of Mrs. Myatt, has as its major function the reading of the notices every afternoon at 2:25. This year the Club has made two field trips—one to the new WHDH transmitting station, the other to the School of Public Relations and Communications at Boston University. The officers are David Anderson, president; Peter Eddy, vice-president; Verdia Papile, secretary; and Judy Suket, treasurer.

Row 1: E. Follis, J. Kaplan, A. Sweeny, H. Banks, J. Ruuska, L. Joyce, L. Wrigley, M. Roberts. *Row 2:* H. Smith, A. DelVecchio, P. Ryan, R. Wardle, T. Turner, D. Halgren. *Row 3:* K. Lew-Hanson, S. Cohen, R. Goodman, B. Lucey, E. Crandall, H. Cooper, R. Wilson.

SCIENCE CLUB

The Quin-Sci Science Club, under the direction of Mr. Chrusciel, has as its purpose the advancement of scientific knowledge. The officers are Heather Banks, president; Joan Ruuska, vice-president; Linda Joyce, secretary; Allan Sweeny, treasurer; Gilbert Rantanen, librarian; and Lois Wrigley, reporter. This year's activities included the Moon Hop held in the autumn and a Science Fair held in March.

Row 1: V. Barco, J. Thorpe, R. Pinkham, P. Murphy, A. Warmington, G. Panenka, R. Farquhar.
Row 2: T. Buckley, R. Kelsey, W. Fisher, P. Knight, J. Malone, S. Alexander, J. Batson.

RIFLE CLUB

The Rifle Club, under the direction of Mr. White, this year entered seven contests with other schools. Ten members had a chance to shoot at each match, and letters were awarded to those who scored in five meets. At the end of the season, each member was able to participate in a four position shooting match. Medals were awarded by the Army according to the number of points scored.

Row 1: M. Riley, L. Collagan, J. Shelley, R. Pulsifer, S. Salvucci, E. Robinson, D. LePine. *Row 2:* Mr. Finnegan, J. Pennio, J. Harold, M. Peterson, S. Riley, W. Sacchetti. *Row 3:* P. Smith, J. Walsh, W. Munroe.

PROM COMMITTEE

The Prom Committee, under the direction of Mr. Finnegan, is made up of the four class officers and twelve of their fricnds. Theirs was the job of selecting the date, location, theme, band, decorations, and favors for the prom, and they certainly did a terrific job. Many thanks go to this hardworking group for making the prom such a memorable affair.

SPORTS

Row 1: E. Smith, J. Pennio, G. Underwood, W. Munroe, G. Dixon, P. Smith, M. Ivil, G. Merrill, J. Harold, R. Pulsifer, J. McGee. *Row 2:* Coach Sullivan, G. O'Brien, T. McIsaac, M. Lynch, S. Shugrue, R. Green, A. Granville, J. Valle, W. Leone, Asst. Coach Listman. *Row 3:* Asst. Coach Conroy, W. O'Meara, D. O'Connell, R. Murphy, R. Whiting, E. Nattie, R. Sacchetti, R. Mowbray, R. Moore, Asst. Coach Basiliere, Asst. Coach Driscoll. *Row 4:* F. Nickerson, J. Mariano, R. Gacicia, G. Schofield, B. Melville, F. Marino, V. Solmonte, J. Reynolds.

FOOTBALL

Record

Quincy	6	Brockton	46
Quincy	8	Weymouth	34
Quincy	6	Brookline	24
Quincy	14	Everett	8
Quincy	14	Chelsea	8
Quincy	6	Malden	16
Quincy	32	Medford	24
Quincy	14	Somerville	22
Quincy	14	N. Quincy	18

Quincy High's 1959 Football Squad may be described as a team with a great potential, but which, hampered throughout the season with injuries to key players, was never able to fulfill the expectations of its supporters.

In the opener, Quincy was beaten by Brockton to the tune of 46-6. Then followed a set of losses to Weymouth (34-8), Brookline (24-6), Malden (16-6), and Somerville (22-14), broken by victories over Everett (14-8), Chelsea (14-8), and Medford (32-24).

In the Thanksgiving Day classic against North Quincy, the Presidents gained more yardage than the Red Raiders, but four intercepted passes, one blocked punt, and a number of costly penalties enabled the latter to win by the close margin of 18-14. Thus, Quincy was left with a season's record of three wins and six defeats.

They cheer in rain or sunshine

Come on down here!

The mail must go through

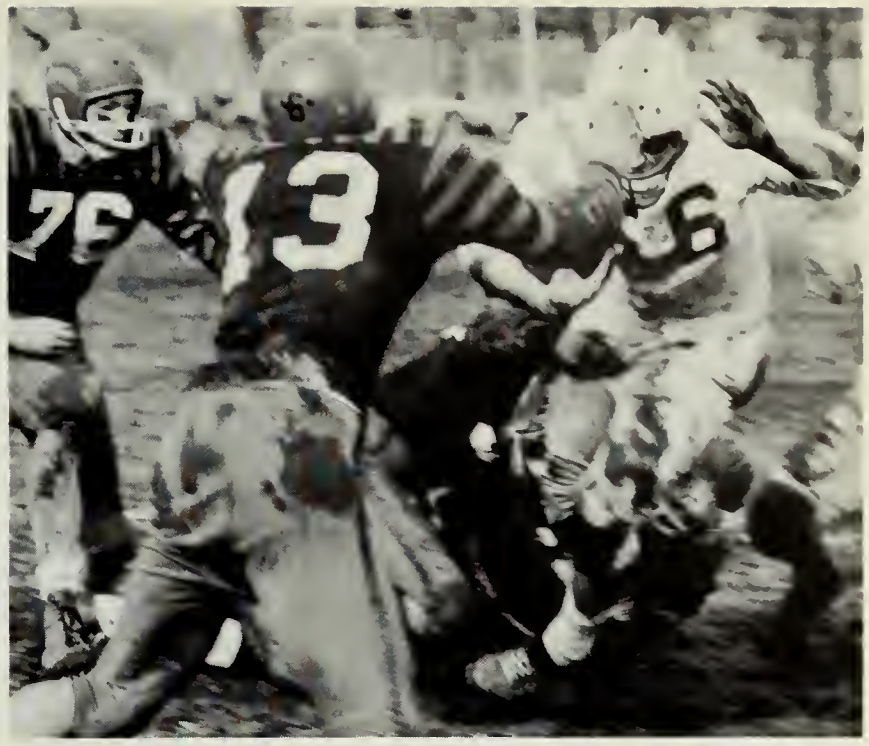

John Walsh pulls away

One of many muddy days!

Grab that fumble!

"Which way to go?" wonders John Walsh

Row 1: P. Casagrande, N. Park, J. Houghton, P. Butman, R. Patterson, W. Harrigan, N. MacLeod, R. Livingston, A. Warmington, J. Bell, A. Bonani, L. DelGreco. *Row 2:* Coach Goodyear, P. Cipollone, C. Sweeny, E. Welch, D. Barton, W. Walenius, P. Hurley, P. Richman, J. Watts, C. Sheffer, H. Salvatore, D. Brady.

SOCCER

Record

Quincy	2	North	1
Quincy	1	Norwell	5
Quincy	2	C.S. of Weston	3
Quincy	3	Boston Latin	2
Quincy	1	Sharon	5
Quincy	3	Sharon	4
Quincy	1	Norwell	5
Quincy	2	North	3
Quincy	3	North	2
Quincy	2	Thayer	1
Quincy	0	C.S. of Weston	1

Quincy High added a new sport to its athletic program in 1959—Soccer! By the end of the season, Coach Goodyear had molded the green squad into a speedy, efficient unit composed of twenty-five members.

The Quincyites showed unexpected power and skill in amassing a four-win, seven-loss record. The campaign was highlighted by two hard-fought victories over North Quincy (2-1 and 3-2), and one each over Boston Latin (3-2) and Thayer Academy (3-2).

Although many players will be lost at graduation, new hopefuls, including former junior high school players, are expected to fill their soccer shoes next year. If given the necessary support by the student body, the Quincy booters could be a real threat next season. Soccer is here to stay.

Al Bonani in action

In the clear!

Row 1: J. Forsythe, R. Dunn, M. Carroll, R. DeMone, J. Mitchell, P. Smith, T. Ek, W. O'Meara.
Row 2: P. DelGreco, A. Sweeny, D. Leahy, G. Baroud, J. Kauffman, F. Bruce, R. Garland, J. Dexter, Coach York.

CROSS COUNTRY

The 1959 issue of Quincy High's cross country team was somewhat of a disappointment after a very promising 1958 season. The boys were outrun in five of their six single meets. Yet, in spite of so many setbacks, the team never lost its spirit, and the boys were always true sportsmen, even in defeat. The season was not all bad, however; the Blue and White made a good showing in the South Shore meet, placing seventh in team scoring. Wait 'til next year!

High-stepping it

Don't give up yet!

Row 1: W. O'Meara, T. Ek, M. Johnson, B. Harrison, J. Bowman, J. Walsh, B. Buckley. *Row* 2: G. Caruso, Asst. Coach Basiliere, C. Tarbox, F. Bruce, F. Conroy, A. Henderson, F. Greer, R. Fisher, Coach Finnegan.

Quincy	38	North Quincy	58
Quincy	60	Malden	70
Quincy	47	Everett	49
Quincy	58	Somerville	90
Quincy	67	Chelsea	56
Quincy	63	Medford	56
Quincy	59	Lowell	76
Quincy	59	Weymouth	70
Quincy	72	Revere	51
Quincy	72	North Quincy	64
Quincy	58	Malden	81
Quincy	63	Everett	61
Quincy	65	Somerville	70
Quincy	54	Chelsea	55
Quincy	73	Medford	61
Quincy	74	Lowell	54
Quincy	53	Weymouth	48
Quincy	57	Revere	58

BASKETBALL

Quincy High's 1959-1960 basketball team opened its season rather slowly, with four straight losses! However, a winning effort over the latter half of the season enabled the team to achieve a final record of 8 wins and 10 defeats. Since we lost our last game, with Revere, by one point (58-57), we were only that far away from a 9-9 season! Highlighting the season were victories over North, Everett, Medford, Lowell, and Weymouth. Next year's squad should be a real threat, since many talented boys on the jayvee team will be ready to move up and take over the varsity's chores.

What are you doing down there?

Hearty Lungs

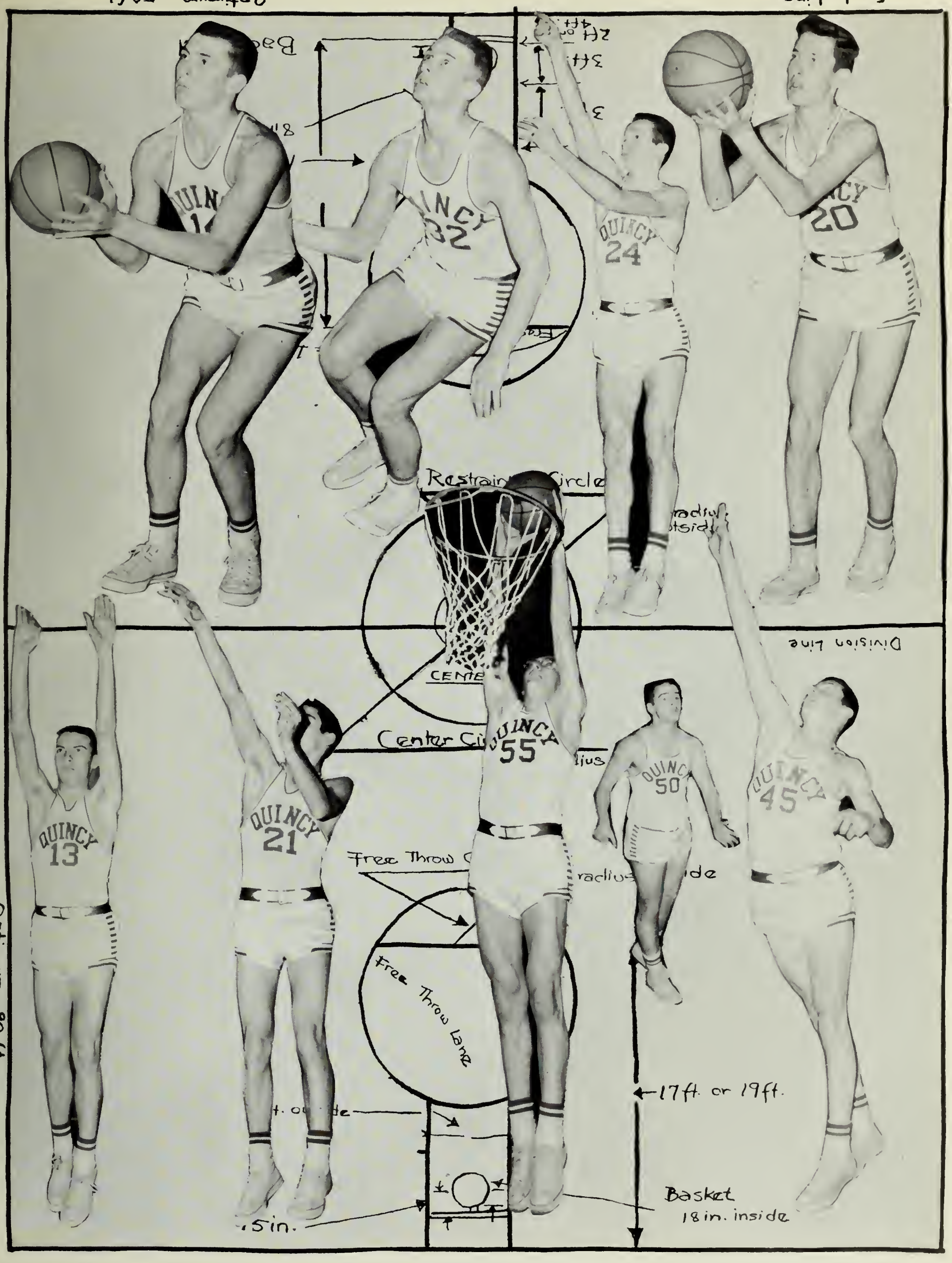

Optimum 90 ft.
for High Schools 84 ft.

Stop! Look! Listen!

I'll give you such a smash!

Take it away, Bob Fisher, take it away!

It's way up there!

What a life!

Scratch my back!

J. V. BASKETBALL

Row 1: B. Diamond, Asst. Coach Basiliere. *Row 2:* A. Spadorcia, W. Vickers, R. Chew, R. Mina, W. Dunham, L. Bromberg, P. Mottla, K. Weber, T. Adams, C. Collins, H. Osborne, F. Driscoll, Coach Finnegan.

WINTER TRACK

Row 1: N. A. MacLeod, P. Caobelli, D. Leahy, T. Kline, P. Smith, J. Mitchell, P. Cooper. *Row 2:* Coach Kehoe, J. Goldberg, J. Flynn, R. Dunn, R. D'Amato, F. Marino, M. Goldman, Mgr.

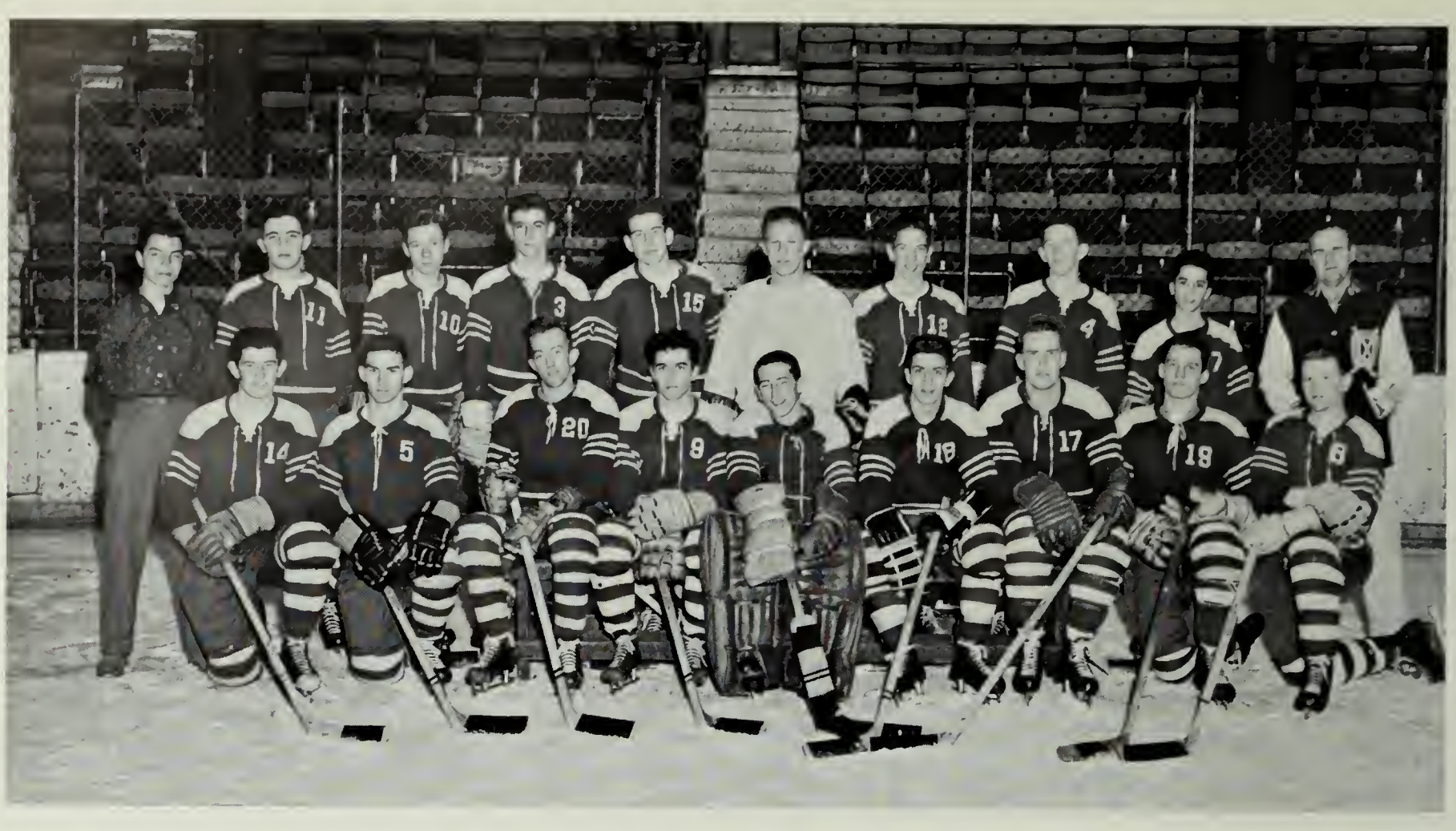

Row 1: D. Keefe, A. Bonani, B. Person, P. Casagrande, J. Grazioso, K. Marini, B. MacLean, R. Pulsifer, J. Gunning. *Row* 2: A. Lally, J. Vallee, J. Johnson, W. Landry, J. Houghton, G. Nattie, J. Troup, J. Connors, J. Casagrande, Coach Hutchinson.

Quincy	4	Revere	2
Quincy	4	Columbus	1
Quincy	3	North Quincy	1
Quincy	8	Everett	0
Quincy	8	Chelsea	1
Quincy	1	Don Bosco	3
Quincy	5	Malden	0
Quincy	3	Revere	0
Quincy	2	Columbus	3
Quincy	2	North Quincy	2
Quincy	4	Everett	0
Quincy	5	Chelsea	0
Quincy	1	Don Bosco	1
Quincy	4	Malden	3

State Tourney

Malden Catholic	4
Quincy	2

HOCKEY

Quincy High's hockey team started off the 1959-1960 season with a skein of five victories over Revere, Columbus, North Quincy, Everett, and Chelsea before being halted by Don Bosco, 3-1. The Quincy skaters, under the direction of Mr. Hutchinson, resumed their winning ways and finished the regular season with a record of ten wins, two losses, and two ties. In the State Tourney, a late rally by the Blue and White fell short as Malden Catholic triumphed, 4-2. Over the entire season, the team outscored its opponents, 56-21!

Another victory celebration!

Coach Hutchinson demonstrates

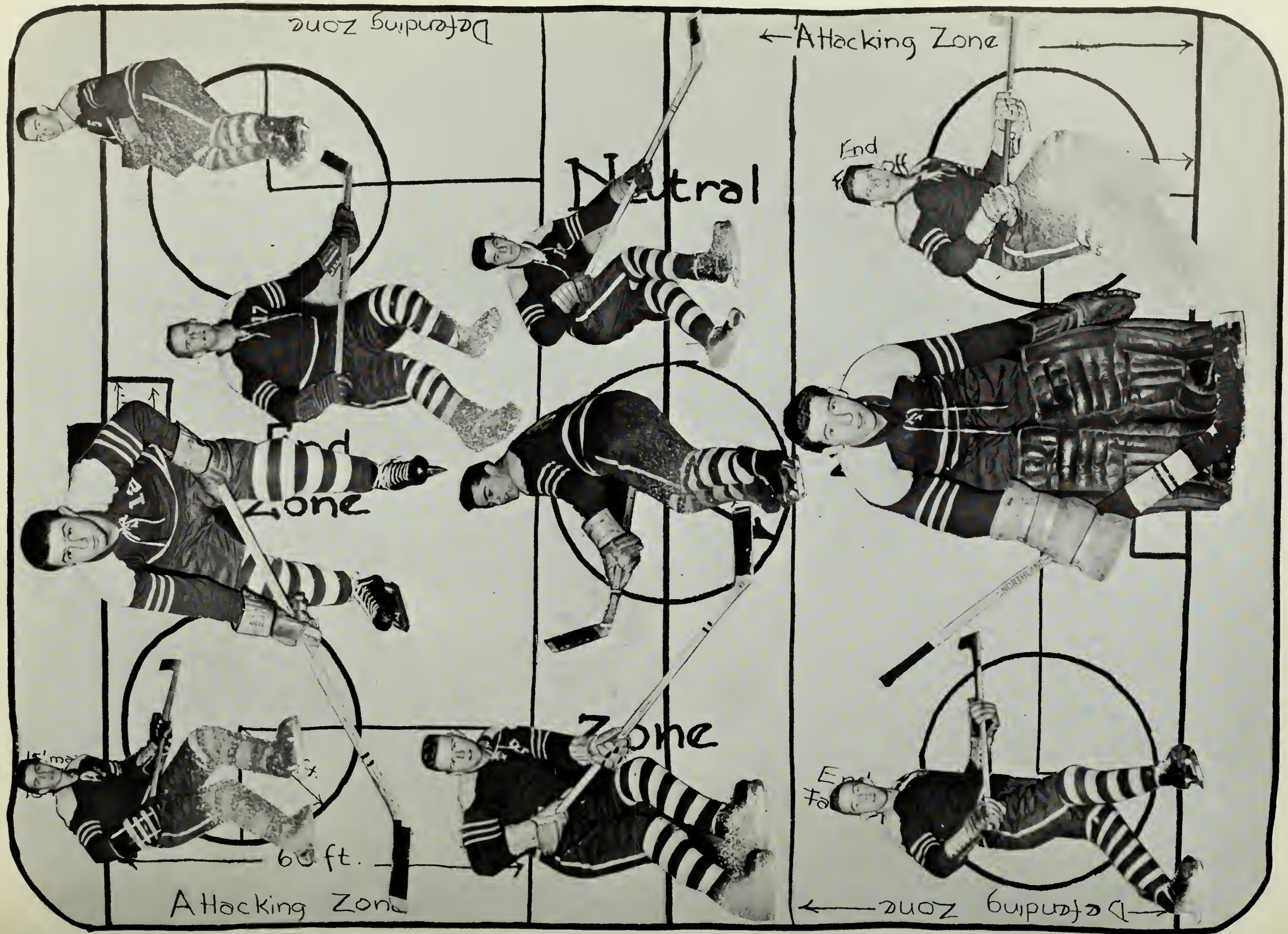
Defending Zone
Neutral
Attacking Zone
End
Zone
Zone
End
60 ft.
Attacking Zone
Defending Zone

VICTORIES ON ICE

Oops!

En garde!

They shall not pass.

I've got it.

That'll teach you!

GOLF

Row 1: Coach Finnegan, E. Ceriani. *Row 2:* B. Person, J. Gunning, B. Buckley, T. Adams, D. Anderson.

TENNIS

C. Sheffer, J. Orenberg, H. Cooper, R. Wilson, R. Holten, M. Cohen.

Aw, it's easy!

Q.H.S. Espresso Shop

Togetherness at Q.H.S.

Quincy over North?!

The better to see you with, my dear!

Lassie, I presume?

It works!!

A study in studies

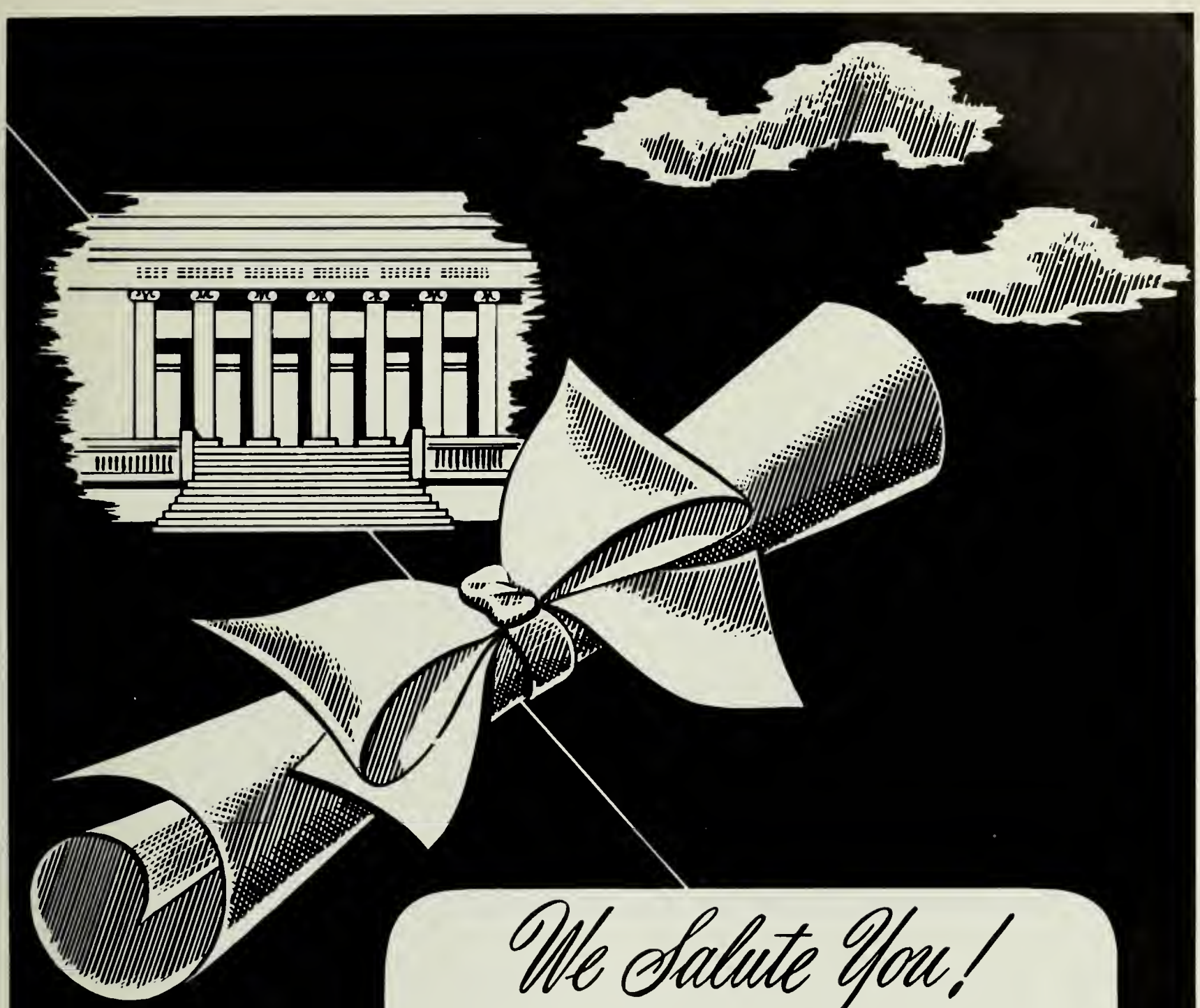

We Salute You!

Congratulations and the best of luck! We at Loring are proud of the part we have had in helping to make your classbook a permanent reminder of your school years, recording with photographs one of the happiest and most exciting times of your life! We hope that, just as you have chosen us as your class photographer, you will continue to think of Loring Studios when you want photographs to help you remember other momentous days to come! When you choose Loring portraits, you are sure of the finest craftsmanship at the most moderate prices!

LORING STUDIOS

New England's Largest School Photographers

Compliments of

MORSE SHOE STORE

1465 Hancock Street

Quincy, Massachusetts

S. S. KRESGE CO.

1445 Hancock Street

5 and 10¢ and $1.00 Store

FOY'S SUPERMARKET

1177 Hancock Street

Quincy Square

Bob Foy '44

Dick Foy '50

For Quincy youth . . . career opportunities with a company that serves all America

Boston Gear transmission products are sold and used "wherever wheels turn" throughout the United States and Canada. To serve this far-reaching market, the company's operations extend from coast to coast, requiring a large staff of qualified employees.

For Quincy youth, this offers the advantage of home-town employment with future prospects that are unrestricted.

Any employee can move "up the ladder" as fast and as far as his ability and enterprise can take him. Over 85% of Boston Gear's executive group are local men and women who have won their titles in this way.

BOSTON GEAR WORKS

WORLD'S LARGEST PRODUCER OF STANDARDIZED STOCK TRANSMISSION PRODUCTS

SINCE 1878

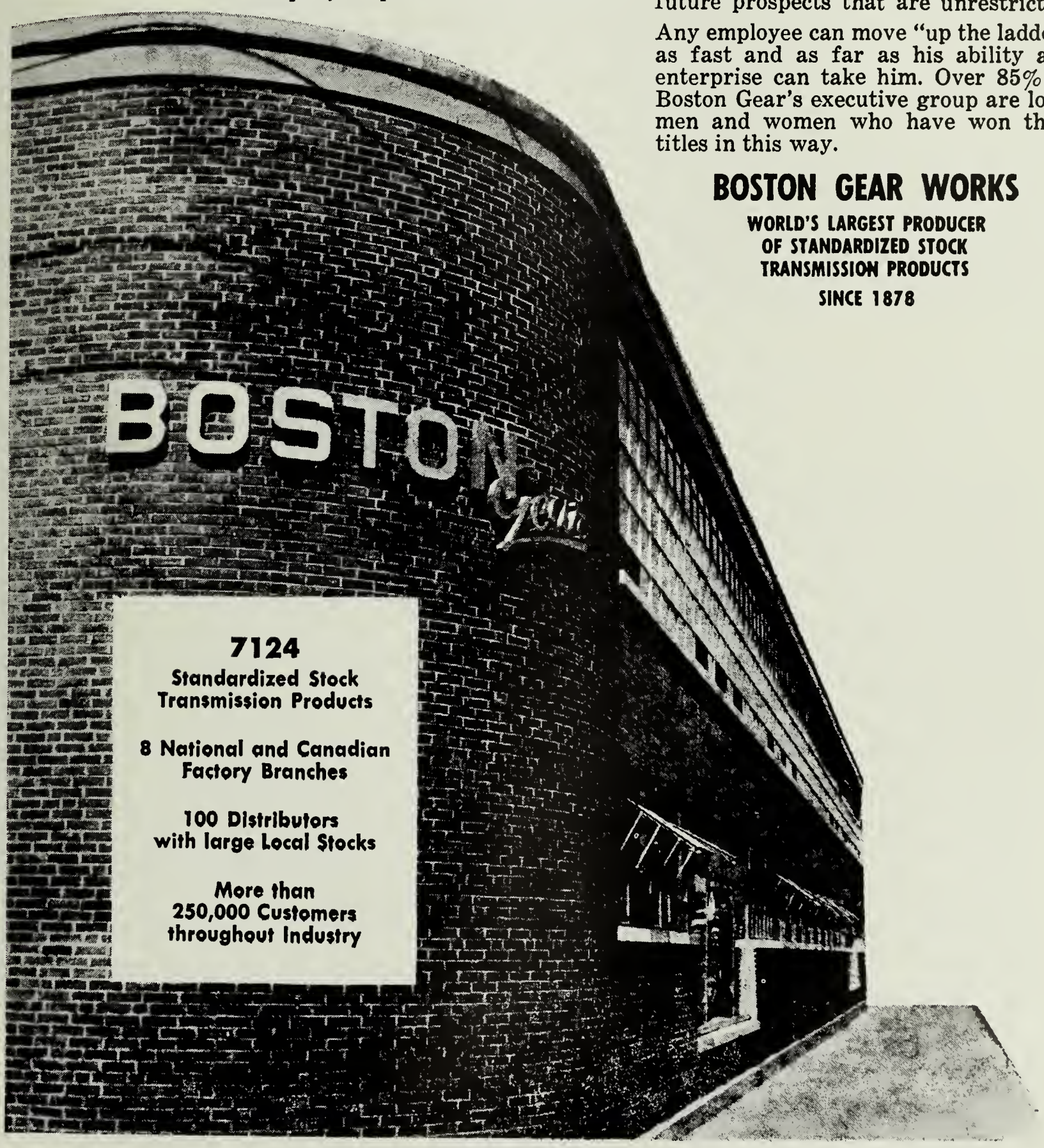

YMCA

COMPLIMENTS OF

Quincy Teachers Association

Representing a Membership
of over Six Hundred Teachers and School
Personnel who in the past have contributed
large sums for Scholarships to encourage students
to pursue further education.

Q. H. S.
Q. T. A. SCHOLARSHIP
WINNERS OF 1959

Sandra Anderson
Fred Beck
Erland Porter
Geraldine Zanolli

This year we feel honored to continue
our policy of granting substantial Scholarships
to worthy High School Graduates.

"BEST WISHES TO ALL SENIORS"

QUINCY TEACHERS ASSOCIATION

First Boston Ten-Pin, Inc.

BOWL WHERE YOU SEE THE "MAGIC TRIANGLE"

AMF TRADEMARK

featuring 24 AMF AUTOMATIC PINSPOTTERS

820 MORRISSEY BOULEVARD • BOSTON, MASSACHUSETTS. TA-5-3800

Compliments of

Donaher's Style Center

1564 Hancock Street

Quincy, Mass.

Compliments of

CUMMING'S

Sportswear — Dresses — Coats

1454 Hancock Street

Quincy, Mass.

You may budget your purchase

"JUNK IS CASH"
delivered to our plant

OLIVER S. HAYNES & SON

175 INTERVALE STREET
QUINCY 69, MASS.

HIGHEST PRICES PAID

rags—iron—paper—magazines—copper
brass—lead—zinc—stoves—batteries

GRanite 2-6927

Evenings after 6 P.M.
GRanite 9-5346

We Also Handle Industrial Accounts

"JUNK IS OUR ONLY BUSINESS"

Compliments of

Sheridan's
QUINCY'S FASHION CENTER

Compliments of

WEENER BROS., INC.

Walpole, Mass.

Compliments of

The Quincy High School
FRENCH CLUB

SEARS, ROEBUCK & COMPANY

1591 Hancock Street
QUINCY

The Most Complete Department Store
Serving the South Shore

Compliments of

PAGE'S PHARMACY

1093 Sea St. Granite
Quincy, Mass. 9-8811

Smart young men
go to

RICHMAN'S

For the Finest
Sportswear — Slacks
and Suits

1554 Hancock Street

Quincy, Massachusetts

Compliments of

Dependable Launders and Cleaners

1 Hr. Cleaning & Shirt Service

In Quincy

27 Adams St. MA 9-3395
53 Beale St., Wollaston PR 3-8922

East Milton

370 Granite Ave. BL 8-6644

Weymouth

242 Washington St. ED 5-5433

Fashion Fabrics
For Home Sewing and
Home Decorating

McCall, Simplicity, Butterick
and Vogue Patterns

SPINNING WHEEL

1592 Hancock St. Quincy, Mass.

QUINCY TYPEWRITER SERVICE

Louis Barker, *Sales Representative*

ROYAL TYPEWRITERS

Sales — Service — Rentals — Supplies

5 Maple Street Quincy 69, Mass.

GRanite 2-3656

Merrymount Daylight Alleys

18 Air-Conditioned Alleys

Broad Street—Opposite the
Mayflower Diner

Quincy Mass.

COLONIAL RESTAURANT

1418 Hancock St.

Quincy, Mass.

ARNIE
ACCORDION

CARL
SAX

Presenting
The
Del-Tones
"Music for All Occasions"

JAY
DRUMS

TEL: GR 9-7027

STEVE
CLARINET

Bobbie's Hairstyling Salon

HARPER METHOD

The New John Hancock Parkway, Quincy

Telephone GRanite 2-2476

Air Conditioned

Open Thursday and Friday Evenings

Tel. PResident 3-7213
Open evenings by appointment

Bernie's *Modern Formal Shop*
TUXEDOS – CUTAWAYS – FULL DRESS
For Hire

1639 HANCOCK STREET QUINCY 69, MASS.

Creative Coiffures

by

Sydne - Paul

Hair Stylists

1458 Hancock Street GR 2-9691

Quincy Mass.

Quincy Music Co.

20 Cottage Ave.

Stereo Records — Music

Magnavox Stereo and Television

GR 2-6610 Quincy, Mass.

THOMAS H. FALLON AND SONS COMPANY

Building Contractors

17 Brackett St. Quincy 69, Mass. Tel. MA 9-8600 - 8601

Designers — Manufacturers — Engineers

Store fronts — Show cases — Store fixtures

Commercial buildings — Church furnishings — Homes

Compliments of

Quincy Martinizing
1 hr. Cleaners

84 Washington St.

Quincy Mass.

Whether a meal or snack, for the best in charcoal broiled foods, visit:

The Fireplace

461 Washington St.

At the junction of the Southern Artery and Washington Street

Quincy Mass.

YOUR SOUTH SHORE HEADQUARTERS

FOR

SPRING AND SUMMER FASHIONS

Remick's

OF QUINCY

Compliments of

Roxie's Meat Market

479 Southern Artery

Quincy Mass.

Best Wishes

Artery Cleaners

470 Southern Artery

Quincy Mass.

Compliments of

H. P. Hood and Sons

Milk and Cream

75 Adams St. Quincy, Mass.

Compliments of

Wickens and Troupe Funeral Home

26 Adams St.

Quincy Mass.

When you graduate it's wonderful to have a telephone job waiting for you. You'll love the friendly new people you meet. And you'll like the excellent salary, the regular increases, the opportunities for advancement and the many additional benefits that make working for the Telephone Company so attractive to so many young people.

Telephone jobs are important ones. We have our own training program which you can enter without any previous job experience.

Why not come and see our employment interviewer soon . . . before you graduate. Ask the Guidance Counselor at your school to tell you when and where to apply.

NEW ENGLAND TELEPHONE & TELEGRAPH COMPANY

PRESIDENT CHEVROLET INC.

540 Southern Artery

Quincy, Mass.

PR 3-5050

"Serving the South Shore"

George Reardon, *Class of 1934*

Compliments of

MAYFLOWER DINER INC.

473 Southern Artery

Quincy, Mass.

*

See Peter for private dining room

for special parties

AUTOGRAPHS

This book printed by VELVATONE, a special process of lithographic printing. Sole producers: Wm. J. Keller Inc., Buffalo, N. Y. *No other printing firm* is authorized to use the Velvatone method.

THOMAS CRANE PUBLIC LIBRARY
3 1641 00716 5081

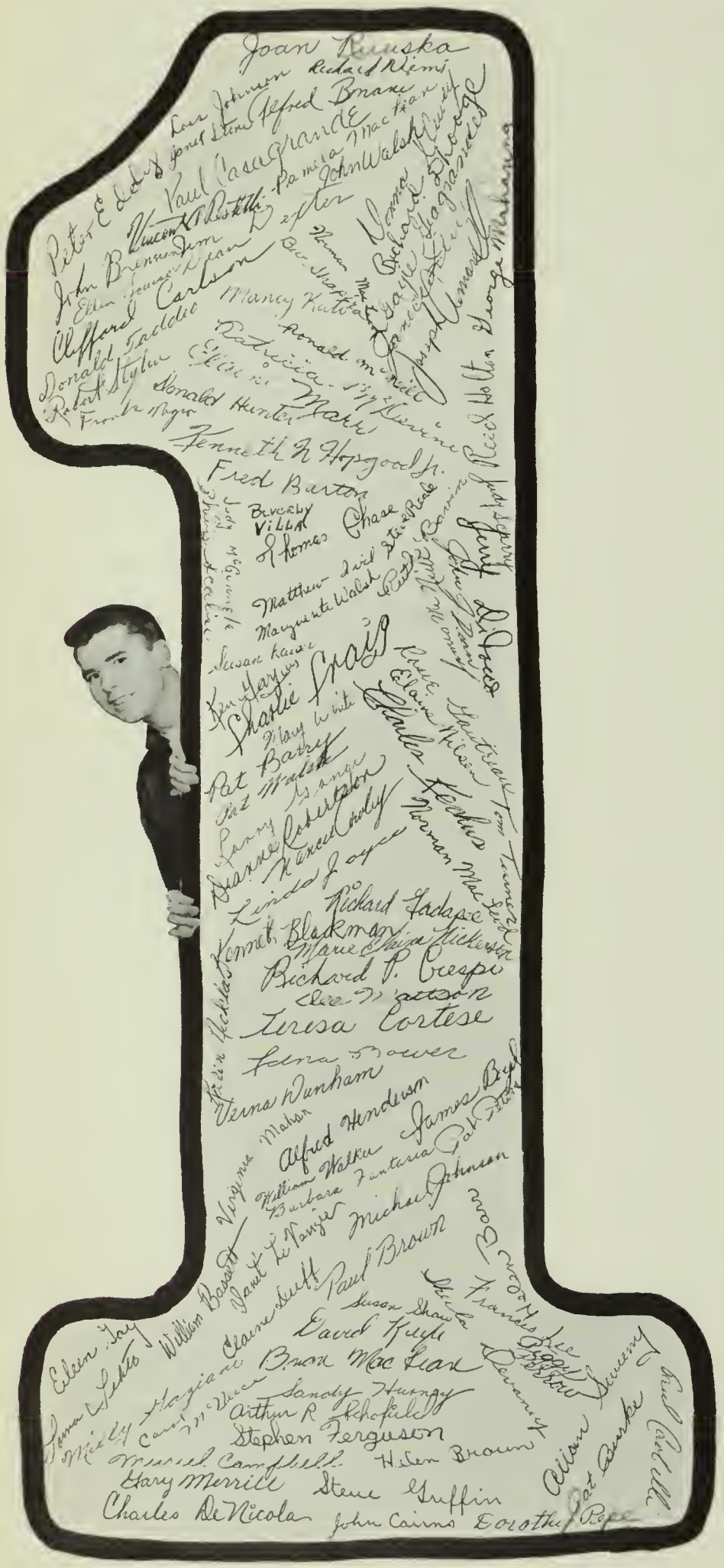

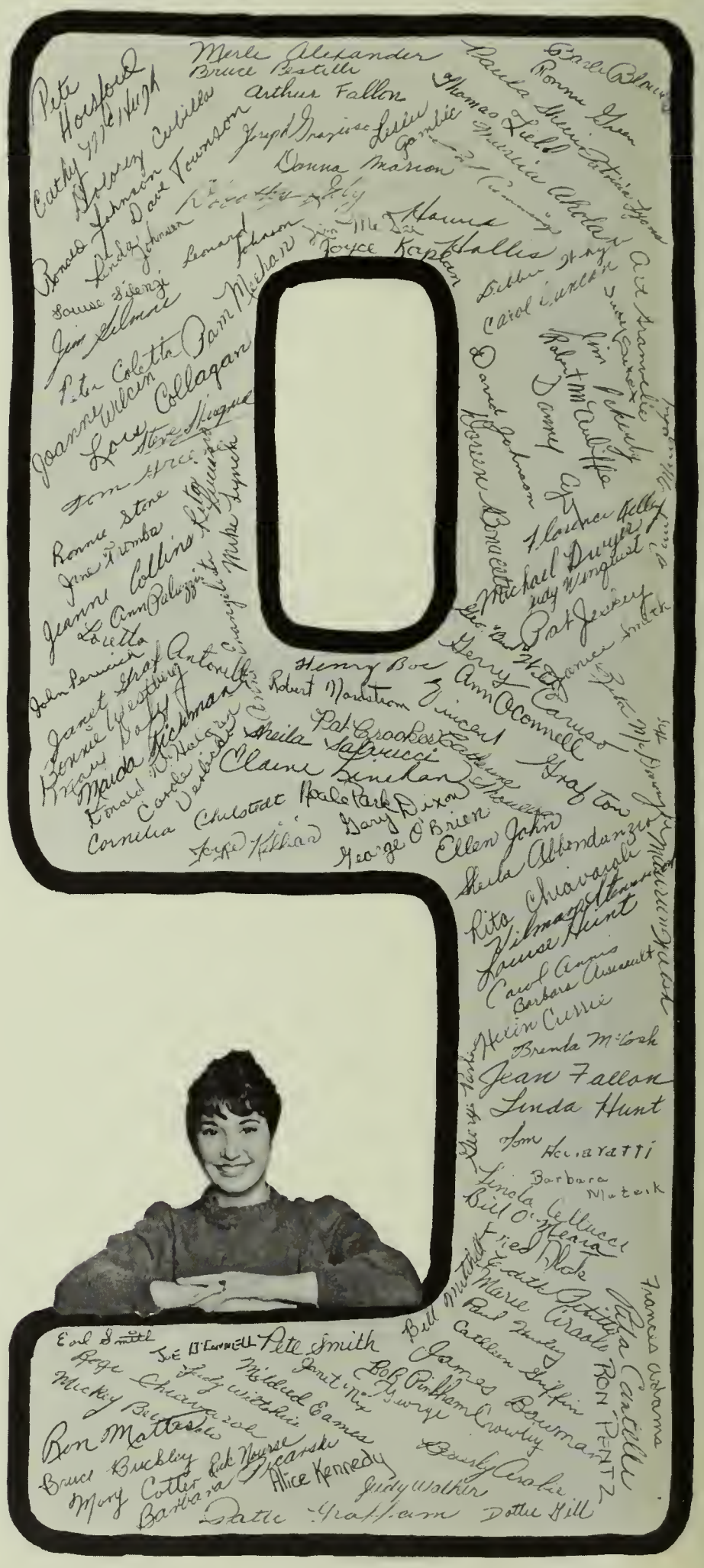

AUG 27 1987

Bob Di Antonio
Joan Hirsch
Fred Lucento
Paula Tobin
Ronnie Goldberg
Bob Storella
Heather Banks
Peggy Flaherty
Elaine Gaulo
Donna Di Bona
Sandra Gilcoine
Jeanne Stewart
Mary Ann Di Oma
Paula Hickens
Carol Mezzetta
Ronnie Lubarsky
Paul Cooper
Denis Krasnigor
Alan Warrington
Shaun Williams
Jeff Ayres
Purkie Hairweatkes
Lou Anina
Donald Du Cour
Sandy Hill
Bill Harrison
Joe Baker
Ray Pizzi
Robert Blunter
Dick Patterson
Janet Hallon
Janet Di Lola
Jimmy Deitch
Jerry Pesson
Elizabeth Jakes
Charlie Tarallo
Norman Carmen
Michael Keegan
Helen Jones
Margaret Price
Sandra Price
Kathy Price
Bob Kagoria
Elaine Kaplan
Patricia Mahoney
Carol Landers
Diane Hudson
Ron Morley
Jeff Craig
Tom Coleman
Carolyn Barthers
Sam Ruston
Ann Weinberg
Judy Sargent
Denise Leahy
Vinnie Barrett
Don Dana
Jonathan Mead
Stephanie Gale
Joan Rositto
Carlene Costa
Joseph Quarrelli
Robert Garcia
Cathy Jacoupe
Richard Harland
Hal Richman
Richard De Mone
Robert Rauf
Carol Smoller
Jack Rumbo
Bill McKinney
Beverly Cellucci
Carole Ann Berone
Claire Fabor
William Hall
Robert Munro
Judy Hart
Bertie Viert
Fred Dill
Richard Fulsifer
Bob Rizzo
Ron Mazzarelli
Bobbie Bernstein
Joan Eckblom
Karen Simmons
Nancy Morrell
Mary Moses
William Deane
Diane Torchio
Bill Yeatman
Nancy Beaton
Anne Benson
Dennis Farina
Pat Tarallo
Angela Strano
Bob Wyatt
Janet Di Lola
Carl Sheffer
Sandy Hill
Bill Harrison
Joe Baker
Ray Pizzi
Robert Blunter
Dick Patterson
Janet Hallon
Kenneth Boyce
Lou Anina
Paula Hickens
Purkie Hairweatkes
Carol Mezzetta
Ronnie Lubarsky
Paul Cooper
Denis Krasnigor
Alan Warrington
Shaun Williams
Jeff Ayres
Mary Ann Di Oma
Donald Du Cour
Sandy Spaone
George Underwood
Robert Thompson
Johnny Mehlert
Bernard Lucey
Bruce Parson
Edward Stoelli
Bob Smith
Bob Di Bona
Ben Ross
Madeline Tolle
Harriet Key
Paul Salvucci
Marie Giorgi
John Kung
Wm. Broll
Shirley Richards
Mara Di Bona
Kenny Marini
Jim Lenoquet
Jim Di Bona
Donna Di Bona
Elaine Gaulo
Nancy Scanlon
Jim Johnson
Joan Di Bona
Sidney Solow
Bob Jungie
Sandra Gilcoine
Kenneth Harson
Ed Cameron
Carol Sally Abraham
Joy Olsen
Bill Munroe
Rosemarie
Gerry Cedrone
Frank Molloy
Tony Robertson
George
Anna Lindblom
Mary Robertson
Jerry Dietch
Jerry Pesson
Janet Hallon
Kenneth Boyce
Paula Hickens
Purkie Hairweatkes
Jeff Ayres
Shaun Williams
Mary Ann Di Oma
Donald Du Cour
Sandy Spaone
George Underwood
Robert Thompson
Johnny Mehlert
Bernard Lucey
Bruce Parson
Edward Stoelli
Bob Smith
Bob Di Bona
Ben Ross
Madeline Tolle
Harriet Key
Paul Salvucci
Marie Giorgi
John Kung
Wm. Broll
Shirley Richards
Mara Di Bona
Kenny Marini
Jim Lenoquet
Jim Di Bona
Donna Di Bona
Elaine Gaulo
Nancy Scanlon
Jim Johnson
Joan Di Bona
Sidney Solow
Bob Jungie
Sandra Gilcoine
Kenneth Harson
Ed Cameron
Carol Sally Abraham
Joy Olsen
Bill Munroe
Rosemarie
Gerry Cedrone
Frank Molloy
Tony Robertson
George
Anna Lindblom
Mary Robertson
Jerry Dietch
Jerry Pesson
Janet Hallon
Kenneth Boyce
Paula Hickens
Purkie Hairweatkes
Jeff Ayres
Shaun Williams
Mary Ann Di Oma
Donald Du Cour
Sandy Spaone
George Underwood
Robert Thompson
Johnny Mehlert
Bernard Lucey
Bruce Parson
Edward Stoelli
Bob Smith
Bob Di Bona
Ben Ross
Madeline Tolle
Harriet Key
Paul Salvucci
Marie Giorgi
John Kung
Wm. Broll
Shirley Richards
Mara Di Bona
Kenny Marini
Jim Lenoquet
Jim Di Bona
Donna Di Bona
Elaine Gaulo
Nancy Scanlon
Jim Johnson
Joan Di Bona
Sidney Solow
Bob Jungie
Sandra Gilcoine
Kenneth Harson
Ed Cameron
Carol Sally Abraham
Joy Olsen
Bill Munroe
Rosemarie
Gerry Cedrone
Frank Molloy
Tony Robertson
George
Anna Lindblom
Mary Robertson
Jerry Dietch
Jerry Pesson
Janet Hallon
Kenneth Boyce
Paula Hickens
Purkie Hairweatkes
Jeff Ayres
Shaun Williams
Mary Ann Di Oma
Donald Du Cour
Sandy Spaone
George Underwood
Robert Thompson
Johnny Mehlert
Bernard Lucey
Bruce Parson
Edward Stoelli
Bob Smith
Bob Di Bona
Ben Ross
Madeline Tolle
Harriet Key
Paul Salvucci
Marie Giorgi
John Kung
Wm. Broll
Shirley Richards
Mara Di Bona
Kenny Marini
Jim Lenoquet
Jim Di Bona
Donna Di Bona
Elaine Gaulo
Nancy Scanlon
Jim Johnson
Joan Di Bona
Sidney Solow
Bob Jungie
Sandra Gilcoine
Kenneth Harson
Ed Cameron
Carol Sally Abraham
Joy Olsen
Bill Munroe
Rosemarie
Gerry Cedrone
Frank Molloy
Tony Robertson
George
Anna Lindblom
Mary Robertson
Jerry Dietch
Jerry Pesson
Janet Hallon
Kenneth Boyce
Paula Hickens
Purkie Hairweatkes
Jeff Ayres
Shaun Williams
Mary Ann Di Oma
Donald Du Cour
Sandy Spaone
George Underwood
Robert Thompson
Johnny Mehlert
Bernard Lucey
Bruce Parson
Edward Stoelli
Bob Smith
Bob Di Bona
Ben Ross
Madeline Tolle
Harriet Key
Paul Salvucci
Marie Giorgi
John Kung
Wm. Broll
Shirley Richards
Mara Di Bona
Kenny Marini
Jim Lenoquet
Jim Di Bona
Donna Di Bona
Elaine Gaulo
Nancy Scanlon
Jim Johnson
Joan Di Bona
Sidney Solow
Bob Jungie
Sandra Gilcoine
Kenneth Harson
Ed Cameron
Carol Sally Abraham
Joy Olsen
Bill Munroe
Rosemarie
Gerry Cedrone
Frank Molloy
Tony Robertson
George
Anna Lindblom
Mary Robertson
Jerry Dietch
Jerry Pesson
Janet Hallon
Kenneth Boyce
Paula Hickens
Purkie Hairweatkes
Jeff Ayres
Shaun Williams
Mary Ann Di Oma
Donald Du Cour
Sandy Spaone
George Underwood
Robert Thompson
Johnny Mehlert

Cathy Jacoupe
Robert Garcia
Carlene Costa
Joseph Quarrelli
Hal Richman
Richard Harland
Richard De Mone
Robert Rauf
Carol Smoller
Jack Rumbo
Bill McKinney
Beverly Cellucci
Carole Ann Berone
Claire Fabor
William Hall
Robert Munro
Judy Hart
Bertie Viert
Fred Dill
Richard Fulsifer
Joan Rositto
John Davin
Bill Yeatman
Diane Torchio
William Deane
Mary Moses
Karen Simmons
Nancy Morrell
Ron Mazzarelli
Bobbie Bernstein
Joan Eckblom
Carole Mooney
Nancy Beaton
Anne Benson
Dennis Farina
Pat Tarallo
Angela Strano
Bob Wyatt
Janet Di Lola
Carl Sheffer
Sandy Hill
Bill Harrison
Joe Baker
Ray Pizzi
Robert Blunter
Dick Patterson
Janet Hallon
Kenneth Boyce
Paula Hickens
Purkie Hairweatkes
Carol Mezzetta
Ronnie Lubarsky
Paul Cooper
Denis Krasnigor
Alan Warrington
Shaun Williams
Jeff Ayres
Mary Ann Di Oma
Donald Du Cour
Sandy Spaone
George Underwood
Robert Thompson
Johnny Mehlert
Bernard Lucey
Bruce Parson
Edward Stoelli
Bob Smith
Bob Di Bona
Ben Ross
Madeline Tolle
Harriet Key
Paul Salvucci
Marie Giorgi
John Kung
Wm. Broll
Shirley Richards
Mara Di Bona
Kenny Marini
Jim Lenoquet
Jim Di Bona
Donna Di Bona
Elaine Gaulo
Nancy Scanlon
Jim Johnson
Joan Di Bona
Sidney Solow
Bob Jungie
Sandra Gilcoine
Kenneth Harson
Ed Cameron
Carol Sally Abraham
Joy Olsen
Bill Munroe
Rosemarie
Gerry Cedrone
Frank Molloy
Tony Robertson
George
Anna Lindblom
Mary Robertson
Jerry Dietch
Jerry Pesson
Janet Hallon
Kenneth Boyce
Paula Hickens
Purkie Hairweatkes
Jeff Ayres
Shaun Williams
Mary Ann Di Oma
Donald Du Cour
Sandy Spaone
George Underwood
Robert Thompson
Johnny Mehlert
Bernard Lucey
Bruce Parson
Edward Stoelli
Bob Smith
Bob Di Bona
Ben Ross
Madeline Tolle
Harriet Key
Paul Salvucci
Marie Giorgi
John Kung
Wm. Broll
Shirley Richards
Mara Di Bona
Kenny Marini
Jim Lenoquet
Jim Di Bona
Donna Di Bona
Elaine Gaulo
Nancy Scanlon
Jim Johnson
Joan Di Bona
Sidney Solow
Bob Jungie
Sandra Gilcoine
Kenneth Harson
Ed Cameron
Carol Sally Abraham
Joy Olsen
Bill Munroe
Rosemarie
Gerry Cedrone
Frank Molloy
Tony Robertson
George
Anna Lindblom
Mary Robertson
Jerry Dietch
Jerry Pesson
Janet Hallon
Kenneth Boyce
Paula Hickens
Purkie Hairweatkes
Jeff Ayres
Shaun Williams
Mary Ann Di Oma
Donald Du Cour
Sandy Spaone
George Underwood
Robert Thompson
Johnny Mehlert

K